

FARRIS, HANSEN & ASSOCIATES, INC.

ENGINEERING - ARCHITECTURE - SURVEYING
 7 RIDGWAY COURT - P.O. BOX 437 - ELKHORN, WISCONSIN 53121
 PHONE: (262) 723-2098 FAX: (262) 723-5886

EAST LINE OF BENNETT STREET BEARS N 00°00'00" E

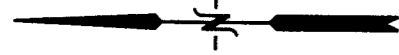

PLAT OF SURVEY

LOTS 5 & 6, BLOCK 1 OF ROBBINS SUBDIVISION LOCATED
 IN SECTION 32, TOWN 2 NORTH, RANGE 16 EAST,
 WALWORTH COUNTY, WISCONSIN

WORK ORDERED BY -
 VINCE FASANO
 6N121 KEENEY ROAD
 ROSELLE, IL 60172

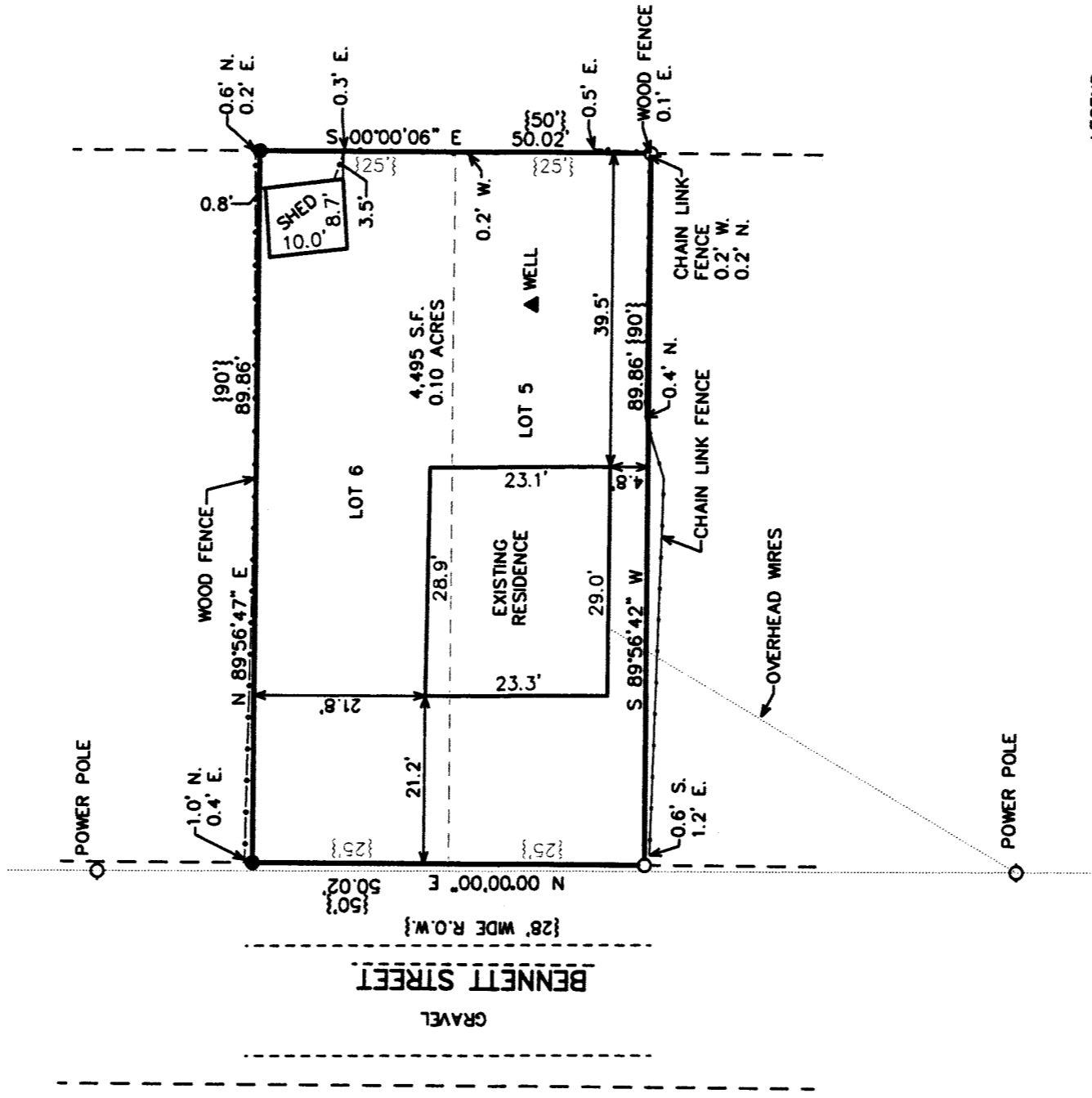

- LEGEND
- - IRON PIPE STAKE FOUND
 - - IRON REBAR STAKE FOUND
 - {XXX} - RECORDED AS

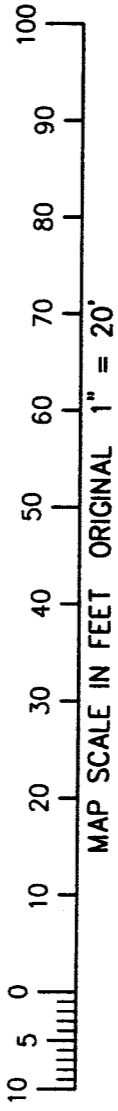

NOTE: COPIES OF THIS MAP TO WHICH THE FOLLOWING CERTIFICATE WILL APPLY SHOW THE SURVEYOR'S ORIGINAL SEAL AND SIGNATURE IN RED INK. COPIES BY ANY OTHER MEANS MAY HAVE ALTERATIONS WHICH DO NOT REPRESENT THE SURVEYOR'S WORK PRODUCT.

I HEREBY CERTIFY THAT THE ABOVE DESCRIBED PROPERTY HAS BEEN SURVEYED UNDER MY DIRECTION AND THAT THE ABOVE MAP IS A TRUE REPRESENTATION THEREOF AND SHOWS THE SIZE AND LOCATION OF THE PROPERTY AND ITS EXTERIOR BOUNDARIES. THIS SURVEY IS MADE FOR THE USE OF THE PRESENT OWNERS OF THE PROPERTY, AND ALSO THOSE WHO PURCHASE, MORTGAGE, OR GUARANTEE THE TITLE THERETO WITHIN ONE YEAR FROM THE DATE HEREOF.

DATED: MARCH 27, 2014

Peter S. Gordon
 PETER S. GORDON R.L.S. 2101

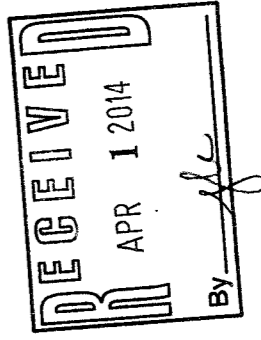
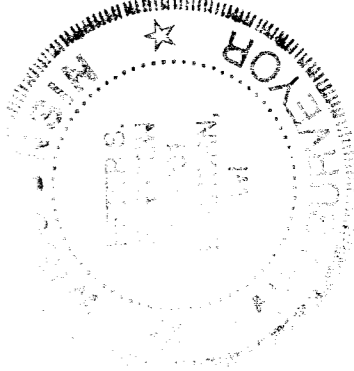

PROJECT: 8982
 DATE: 3/27/2014
 SHEET 1 OF 1

MAR 28 2014

FRO -3 216-5089