

# Plat of Survey

of

## Lots 109 and 110 of Krumhaar's 2nd Addition to Ravenswood,

a subdivision located in the Southeast 1/4 of Section 31, Town 2 North,  
Range 16 East, Town of Delavan, Walworth County, Wisconsin.

Surveyed for: **Charlotte Greil**  
12255 North Weldon Road  
Rockford, Illinois. 61102

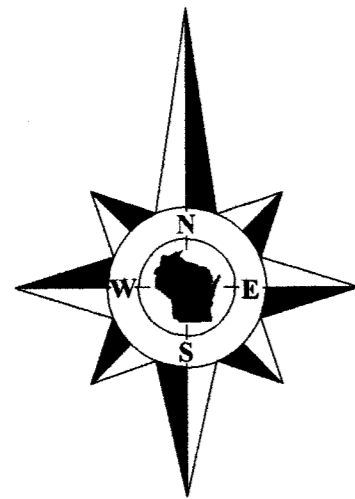

Bearings reference to previous surveys of record.

Elevations reference to the National Geodetical Vertical Datum of 1929, an elevation of 934.90 on a concrete monument marking the East 1/4 Corner of Section 31-2-16.

Elevation of Delavan Lake on October 28, 2013 is 927.53.  
100 year floodplain elevation of Delavan Lake is 929.

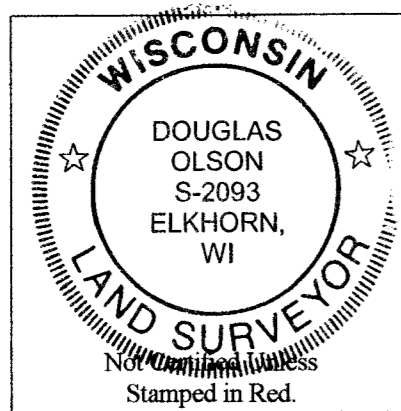

### Notes:

- 1) This survey plat is not certified unless signed and sealed in red ink.
- 2) This survey is subject to Wisconsin lien laws. This Plat of Survey is the notice of intent to file lien. Lien waiver required.

Copyright 2013 by Jensen & Olson Land Surveying, LLC.

All rights reserved. No part of this survey plat may be reproduced or transmitted in any form by any means - graphic, electronic, or mechanical, including photocopying, tracing, or information storage and retrieval systems - without permission in writing from Douglas G. Olson, Jensen & Olson Land Surveying, LLC.

I hereby certify that I have surveyed the above described property and the map hereon is correct to the best of my professional knowledge and belief and shows the size and location of the property, its exterior boundaries, the location and dimensions of all visible structures thereon, boundary fences, apparent easements and roadways and visible encroachments, if any.

This survey is made for the exclusive use of the present owners of the property, and also those who purchase, mortgage or guarantee title thereto, within one year from the date hereof.

Douglas G. Olson  
Wisconsin Registered Land Surveyor - 2093

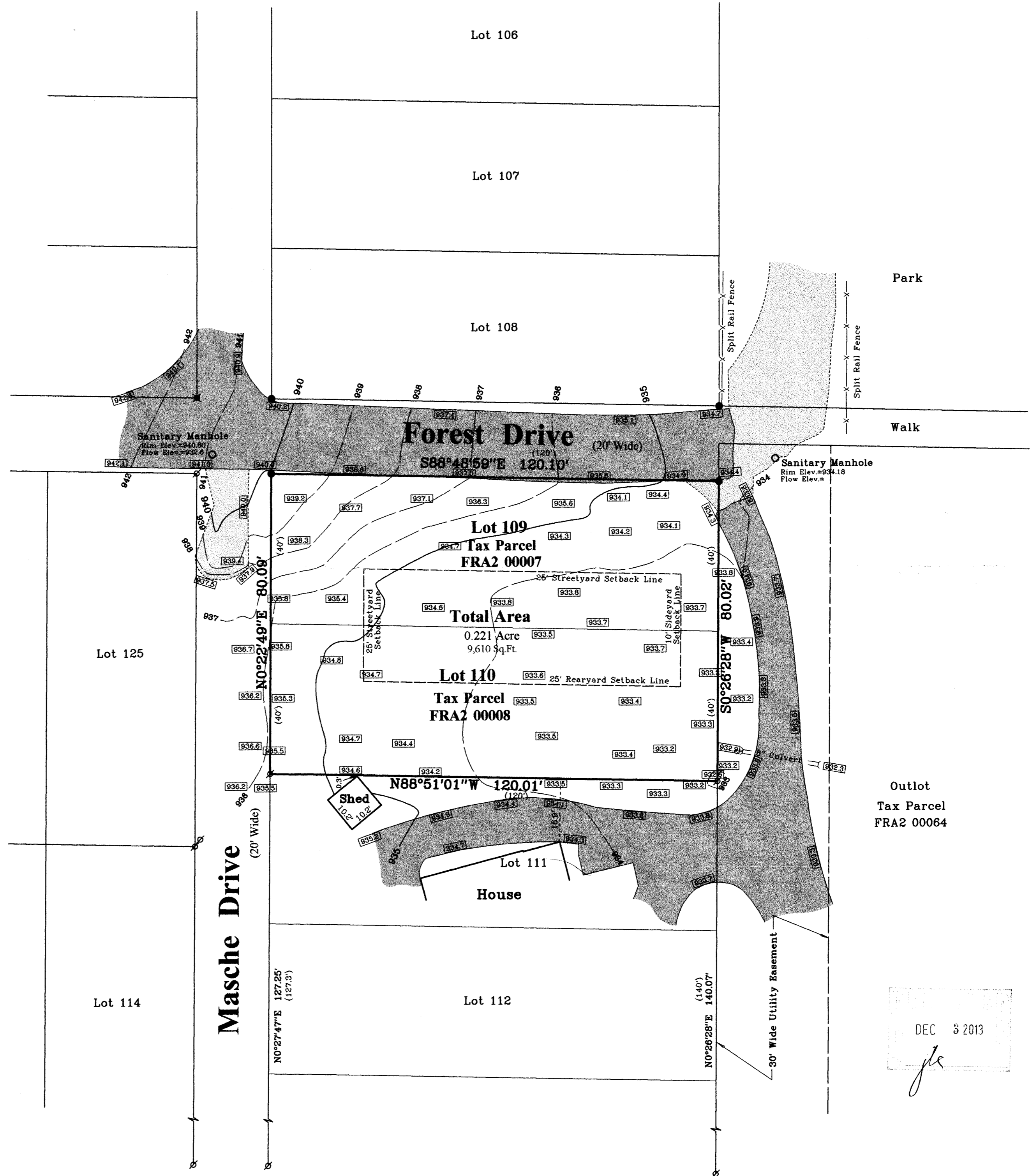

DEC 3 2013  
*fg*

Survey Date: October 28, 2013.  
Revisions: No. 1 - Misc.

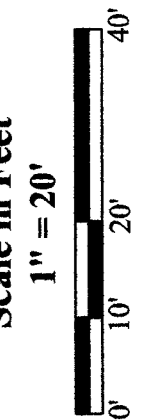

**Jensen & Olson Land Surveying, LLC**  
45 South Wisconsin Street \* P.O. Box 322 \* Elkhorn, Wisconsin. 53121  
Telephone: (262) 723-3434 \* Facsimile: (262) 723-8044  
Email: jensen.olson@elknet.net

**Legend**  
Found Iron Pipe  
Found Iron Rod  
Found Mag Nail  
Recorded Information  
Manhole  
Asphalt Surface  
Gravel Surface

Sheet 1 of 1 Sheets  
Drawing Name: Carl 66-2013115-2013115.Plat.dwg  
Job Reference Number  
**2013.115**

2013.115

FRA2 - 8 216-5073