

PREPARED FOR  
TONY SIENKOWSKI  
REMAX REALTY 100  
400 N. EXECUTIVE DR.  
BROOKFIELD WI. 53005

# PLAT OF SURVEY

-OF-

LOTS 1 AND 2 IN BLOCK 2 OF ROBBINS SUBDIVISION,  
TOWN 2 NORTH, RANGE 16 EAST, WALWORTH COUNTY,  
WISCONSIN.



KROTT SURVEYING INC.

N3705 WILLOW BEND LANE  
LAKE GENEVA WI. 53147  
PHONE # (262)248-3697  
FAX # (262)249-0639

CAROL STREET  
(28' WIDE)

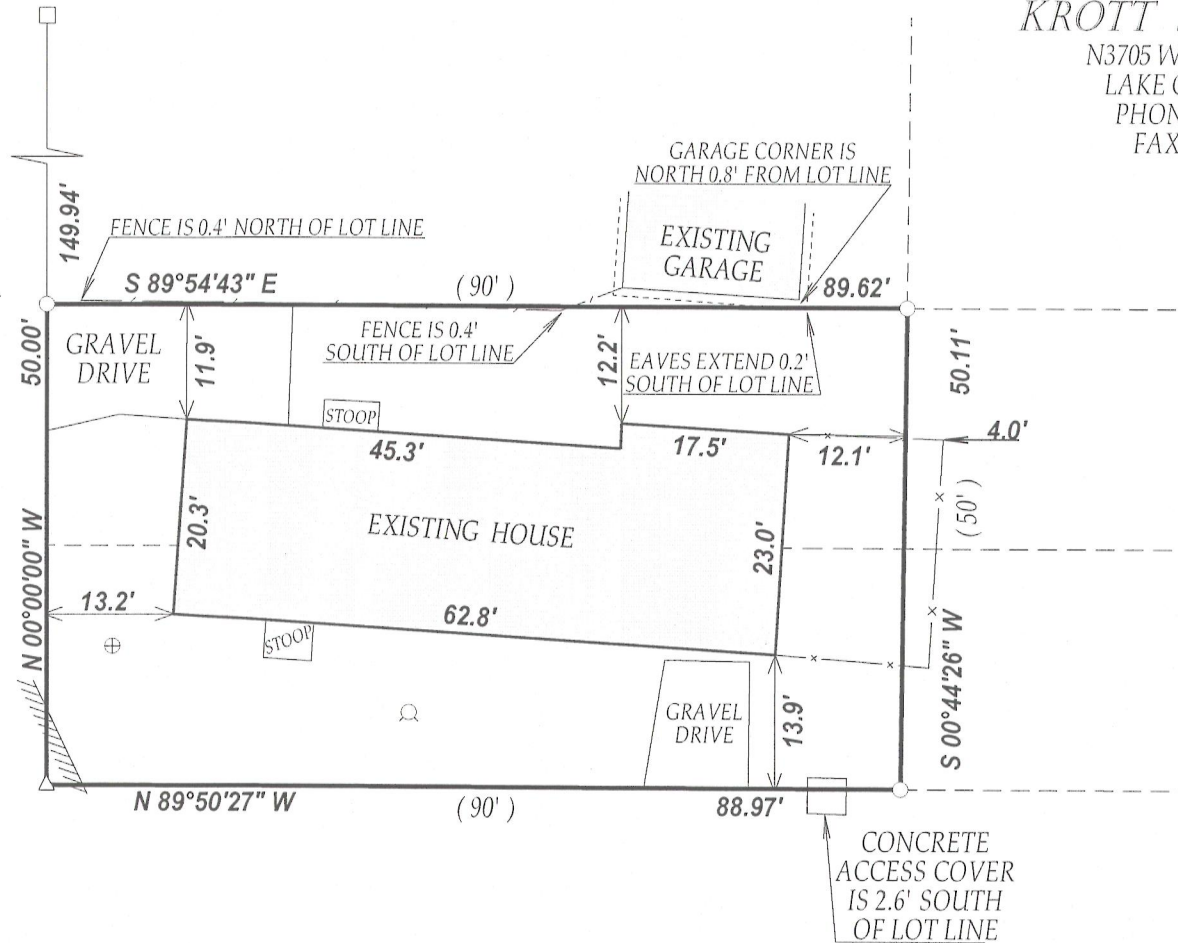

C.L. SOUTH SHORE DRIVE  
(49.5' WIDE)

- LEGEND
- FOUND IRON PIPE
  - △ SET MAG NAIL IN ASPHALT ROADWAY
  - ⊙ WELL
  - ⊕ CONCRETE LID
  - (XX) RECORDED AS

TAX ID # FRO00007  
JOB # 12-051

I have surveyed the above-described property and the above map is a true representation thereof and shows the size and location of the property, its exterior boundaries, the location and dimensions of all structures thereon, fences apparent easements and roadways and visible encroachments, if any.

This survey is made for the exclusive use of the present owners of the property, and also those who purchase, mortgage, or insure the title thereto within one (1) year from date hereof; and as to them I warrant the accuracy of said survey map.

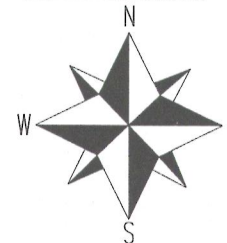

SCALE 1"=20'

NOTE: BEARINGS REFERENCED THE EAST LINE OF CAROL STREET, ASSUMED NORTH

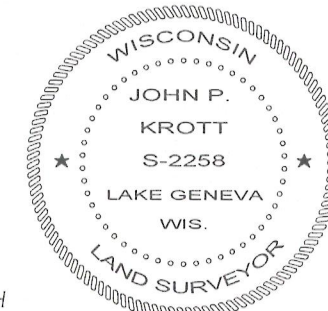

DATED THIS 8th DAY OF MAY 2012.

JOHN KROTT S - 2258  
Wisconsin Registered Land Surveyor  
(original if signed in red)

216 - 4959