

LAND-MARK SURVEYING

Mark L. Miritz

Wisconsin Registered Land Surveyor S-2582

N9330 Knuteson Drive
Whitewater, WI 53190
Phone: (262) 495-3284
FAX: (262) 495-8421
LAND-MARKSURVEYING.COM

PLAT OF SURVEY

LOT 114 AND LOT 115, KRUMHAAR'S SECOND ADDITION TO RAVENSWOOD, TOWN 2 NORTH, RANGE 16 EAST, IN THE TOWN OF DELAVAN, WALWORTH COUNTY, WISCONSIN.

ORDERED BY: HARRY MOHR
THE RAULAND AGENCY
118 KENOSHA STREET
WALWORTH, WI 53184

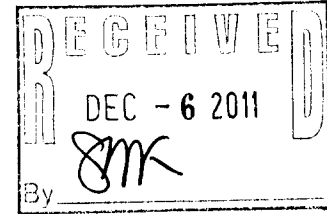
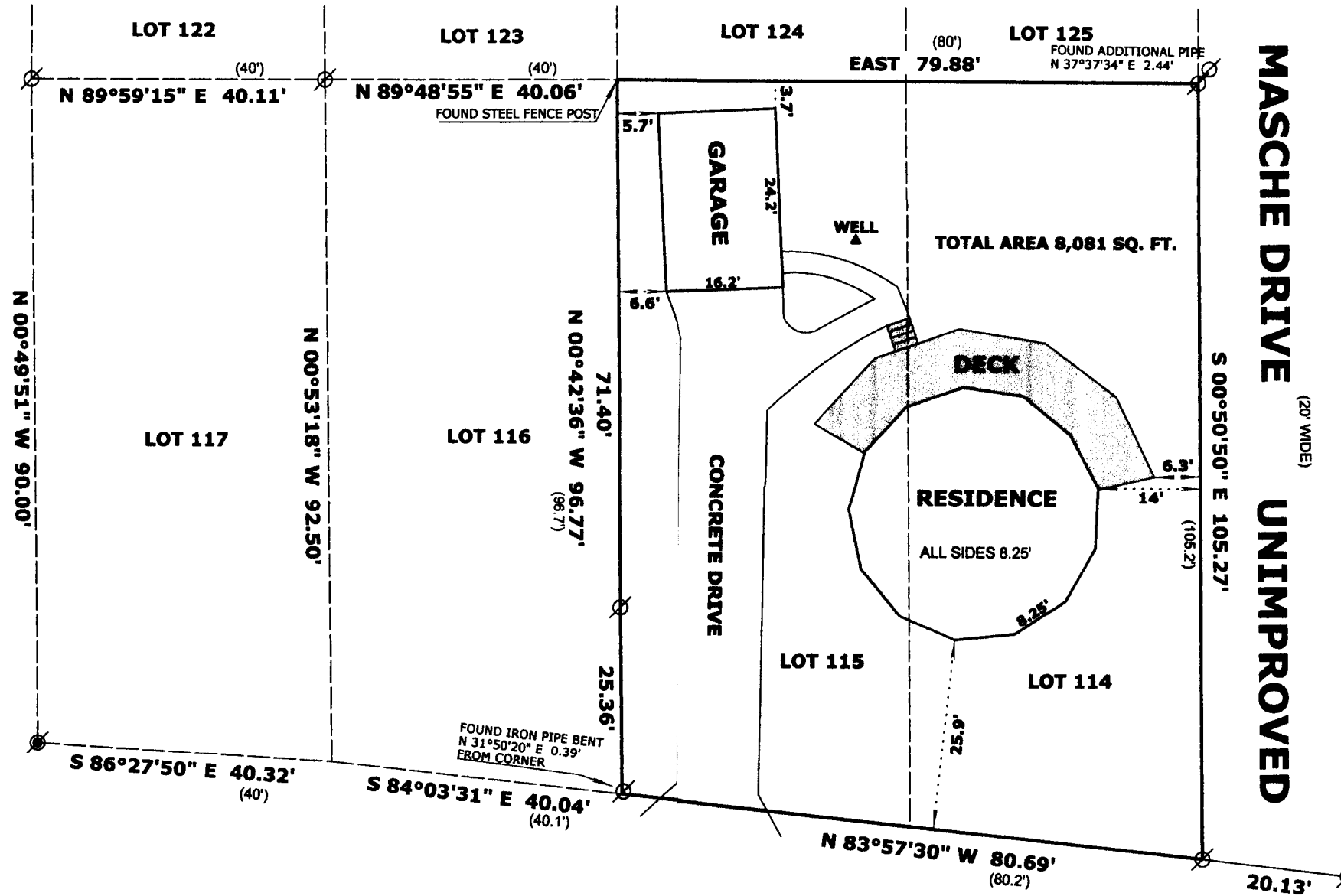

THE NORTH LINE OF LOTS 114 & 115 WAS ASSUMED TO BEAR EAST

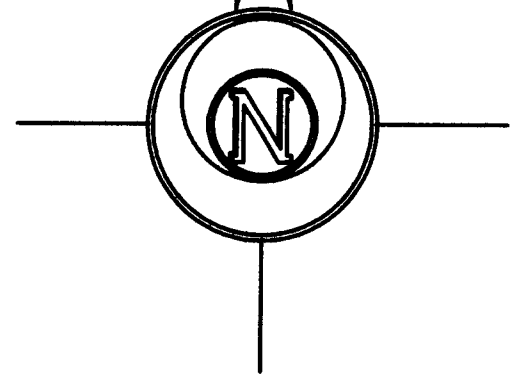

LEGEND

- FOUND IRON PIPE
- FOUND IRON ROD
- RECORDED AS DIMENSION

NOTE:
THIS SURVEY RETRACES A SURVEY BY GEORGE T. DUNHAM DATED MARCH 13, 1989 AND A SURVEY BY DAVID F. ABELL DATED SEPTEMBER 16, 2004



OUTLOT 1

CERTIFIED SURVEY MAP NO. 2151

BAY ROAD

(60' WIDE)

OWNER: NORTHWESTERN UNIVERSITY SETTLEMENT ASSN.

SCALE: 1 INCH = 20 FEET

"I hereby certify that the above described property has been surveyed by me or under my direction and that the above map is a true representation thereof and shows the size and location of the property, its exterior boundaries, the location of all visible structures and dimensions of all principal buildings thereon, boundary fences, apparent easements, roadways and visible encroachments, if any."
"This survey is made for the use of the present owners of the property, and also those who purchase, mortgage, or guarantee the title thereto within one year from date hereof."

Mark L. Miritz
MARK L. MIRITZ
WISCONSIN REGISTERED
LAND SURVEYOR S-2582

DATE: OCT. 5, 2011 JOB NO. 11.1001

FRA 2 - 10A

216-4900