

PLAT OF SURVEY

-OF-

LOT 13 OF PARCEL A, MAPLE HURST, ACCORDING TO THE RECORDED PLAT THEREOF. SAID LAND BEING IN THE TOWN OF DELAVAN, COUNTY OF WALWORTH AND STATE OF WISCONSIN.

SURVEY FOR: JOHN RAXTER

SURVEY ADDRESS: 4217 MEADOWLARK AVENUE

LEGEND

- FOUND IRON PIPE
- ⊕ FOUND IRON ROD
- SET IRON PIPE
- ⊕ UTILITY POLE
- UTILITY BOX
- ( ) RECORDED AS

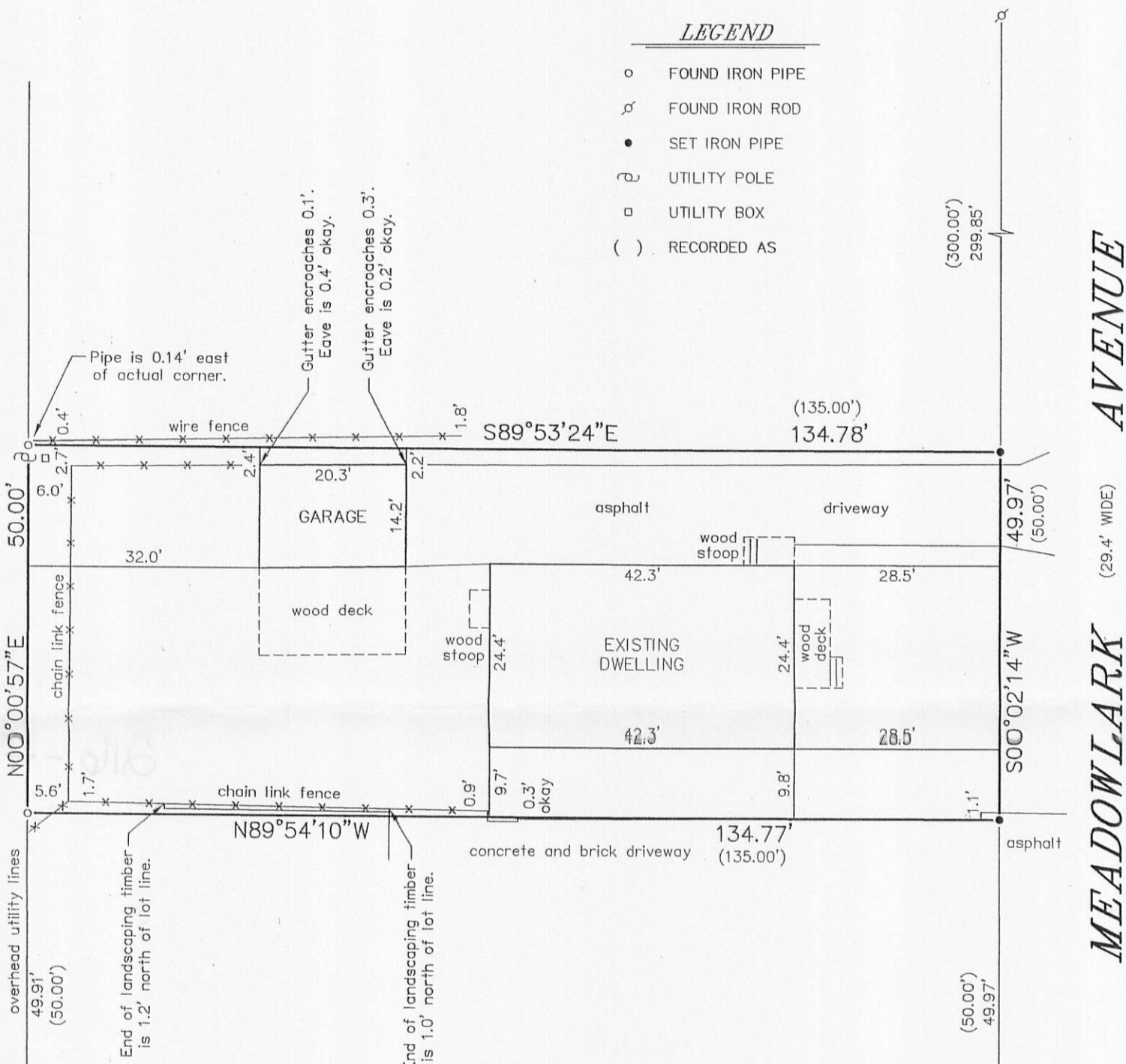

BEARINGS HEREON RELATE TO THE EAST LINE OF MEADOWLARK AVENUE. ASSUMED BEARING OF  $S00^{\circ}02'14''W$  TO ORIENTATE WITH PREVIOUS SURVEY BY THIS OFFICE OF LOTS 14-16 OF PARCEL B AND LOTS 15-17 OF PARCEL A OF MAPLEHURST SUBDIVISION DATED JULY 26, 2011.

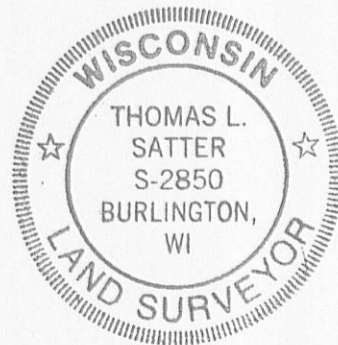
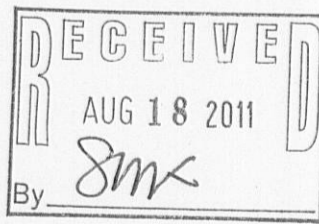

"I HEREBY CERTIFY THAT I HAVE SURVEYED THE ABOVE DESCRIBED PROPERTY AND THAT THE ABOVE MAP IS A CORRECT REPRESENTATION THEREOF AND SHOWS THE SIZE AND LOCATION OF THE PROPERTY, ITS EXTERIOR BOUNDARIES, THE LOCATION OF ALL VISIBLE STRUCTURES AND DIMENSIONS OF ALL PRINCIPAL BUILDINGS THEREON, BOUNDARY FENCES, APPARENT EASEMENTS, ROADWAYS AND ENCROACHMENTS, IF ANY."

"THIS SURVEY IS MADE FOR THE USE OF THE PRESENT OWNERS OF THE PROPERTY, AND THOSE WHO PURCHASE, MORTGAGE, OR GUARANTEE THE TITLE THERETO WITHIN ONE YEAR FROM DATE HEREOF."

**SATTER SURVEYING, LLC**  
 LAND SURVEYS, MAPPING AND PLANNING  
 272 ORIGEN STREET  
 BURLINGTON, WI 53105  
 262-661-4239

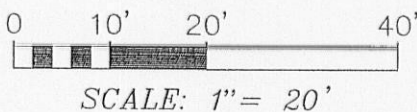
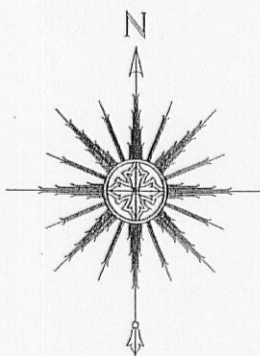

THIS IS NOT AN ORIGINAL PRINT UNLESS THIS SEAL IS RED.

*Thomas L. Satter*  
 THOMAS L. SATTER S-2850

AUGUST 17, 2011  
 DATE

081104  
 JOB NUMBER

FMH-8AB

216-4871