

PREPARED FOR:
 RYAN SIMONS
 KEEFE REAL ESTATE

PLAT OF SURVEY

- OF -

PATHFINDER SURVEYING INC.
 (formerly)
 J.K. SURVEYING INC.
 P.O. BOX 322
 LAKE GENEVA, WI.
 262-248-8303

LOT 37 OF THE FIRST ADDITION TO LAKEWOOD ESTATES, A
 SUBDIVISION LOCATED IN THE SOUTHWEST 1/4 OF SECTION 21, TOWN
 2 NORTH, RANGE 16 EAST, WALWORTH COUNTY, WISCONSIN

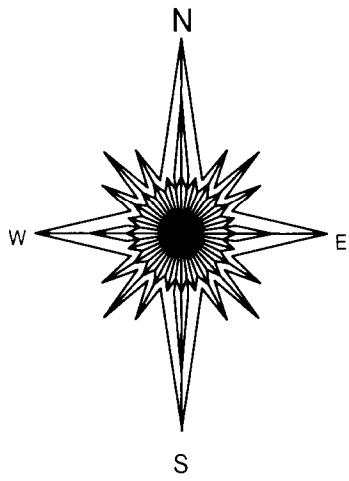
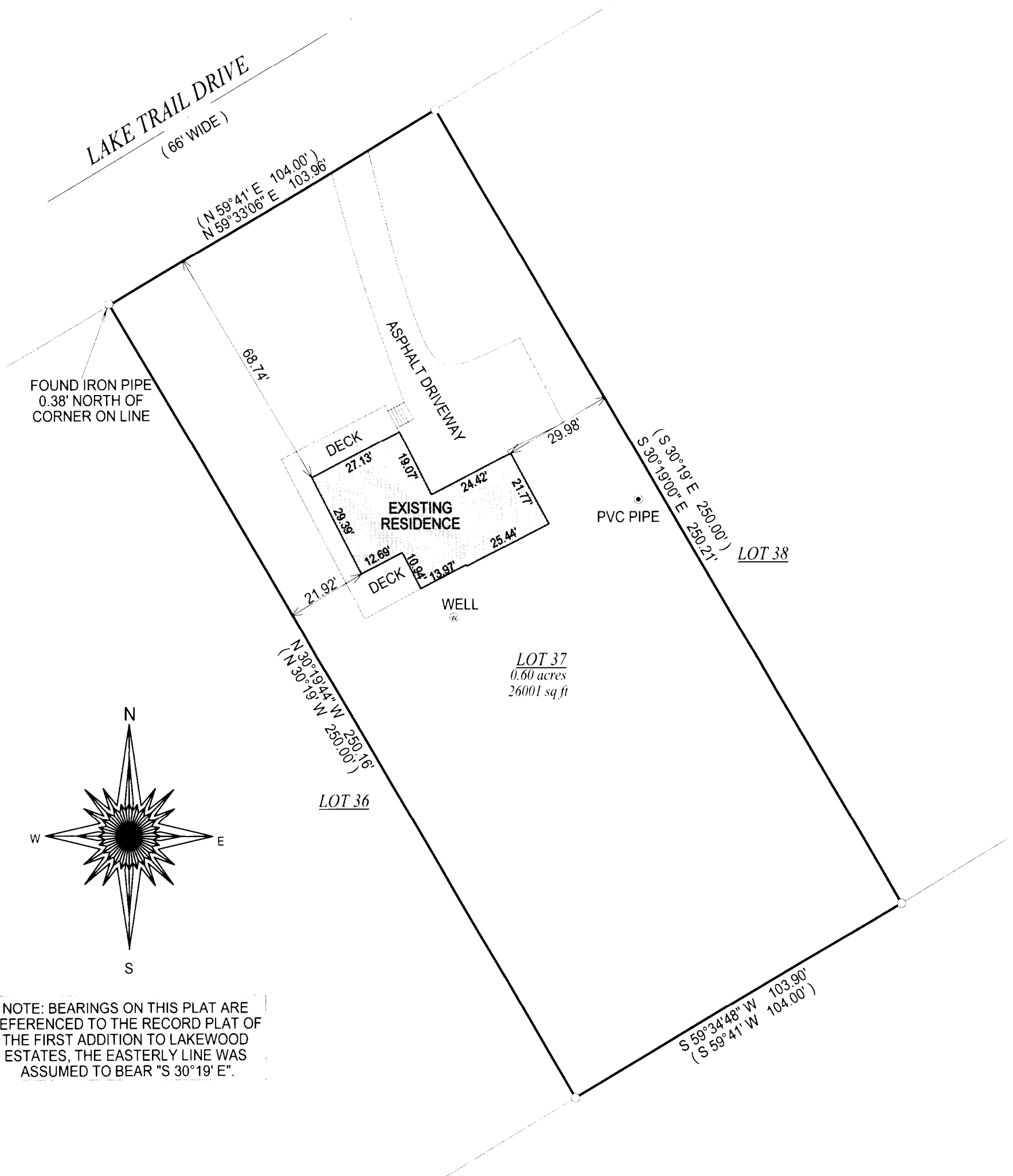

NOTE: BEARINGS ON THIS PLAT ARE REFERENCED TO THE RECORD PLAT OF THE FIRST ADDITION TO LAKEWOOD ESTATES, THE EASTERLY LINE WAS ASSUMED TO BEAR "S 30°19' E".

- () = recorded as
- ⊥ = found iron bar
- = found iron pipe
- = set iron pipe
- = set iron bar

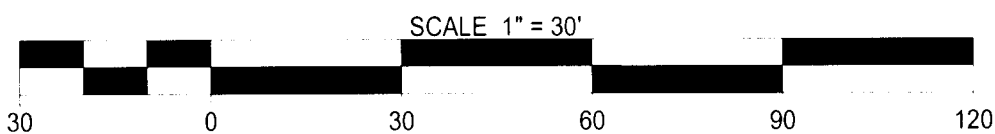

"I hereby certify that I have surveyed the above described property and that the above map is a true representation of its exterior boundary and shows the size and location of all visible structures, apparent easements and encroachments if any."

This survey is made for the present owners of the property, and those who purchase, mortgage, or guarantee the title thereto, within one year from the date hereof.

JOB # 10-172

TAX ID # FLEA 00017

DATED THIS 1st, DAY OF DECEMBER, 2010.

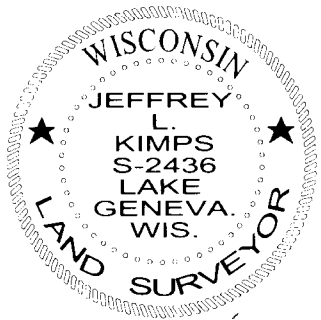

JEFFREY L. KIMPS S - 2436
 Wisconsin Registered Land Surveyor
 (original if signed in red)