

PREPARED FOR:
 PATRICIA NEENAN
 3487 COUNTRY VIEW DR.
 DELAVAN, WI 53115

PLAT OF SURVEY

KROTT SURVEYING, INC.
 N3705 WILLOW BEND LANE
 LAKE GENEVA, WI 53147
 (262)-248-3697

- OF -

LOT 29 OF COUNTRY VIEW SUBDIVISION, A SUBDIVISION
 LOCATED IN THE SOUTHEAST 1/4 OF THE SOUTHWEST
 1/4, THE NORTHEAST 1/4 OF THE SOUTHWEST 1/4 AND
 THE NORTHWEST 1/4 OF THE SOUTHWEST 1/4 OF
 SECTION 23, TOWN 2 NORTH, RANGE 16 EAST,
 WALWORTH COUNTY, WISCONSIN.

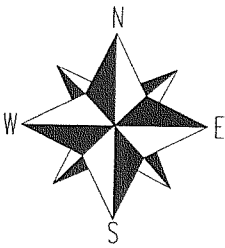
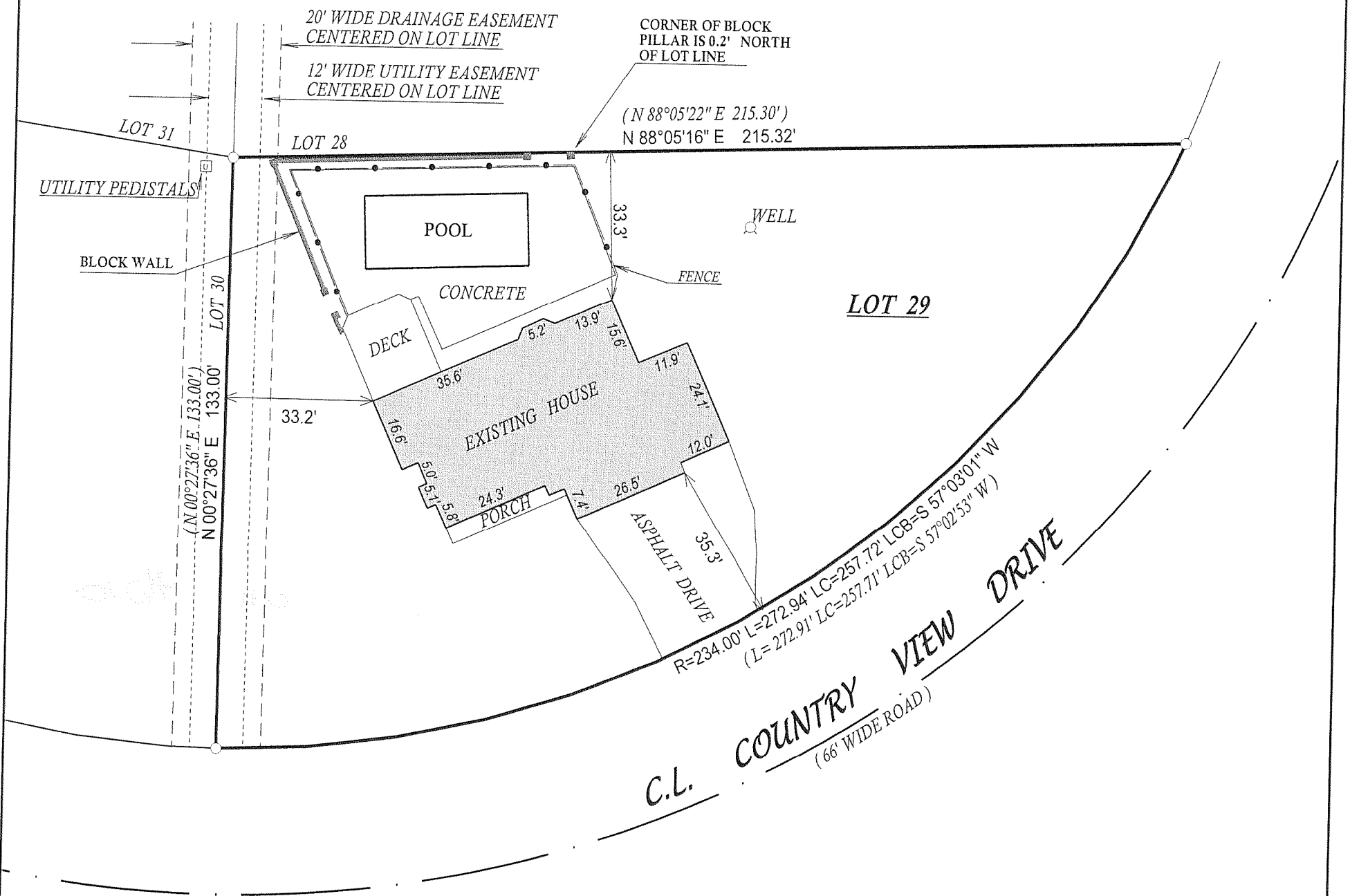

- () = recorded as
- = found iron bar
- = found iron pipe
- = set iron pipe
- = set iron bar

SCALE 1" = 30'

JOB # 99-231UD

TAX ID # FCV00029

COMPARE LEGAL DESCRIPTION ABOVE AND DRAWING WITH DEED. FOR BUILDING RESTRICTIONS AND EASEMENTS NOT SHOWN, REFER TO DEED, ABSTRACT SOURCES AND LOCAL MUNICIPAL CODES. NOTIFY THE SURVEYOR IMMEDIATELY OF ANY DISCREPANCY.

"I hereby certify that I have surveyed the above described property and that the above map, to the best of my knowledge and belief, is a true representation thereof and shows the size and location of all visible structures, apparent easements and encroachments if any."
 This survey is made for the present owners of the property, and those who purchase, mortgage, or guarantee the title thereto, within one year from the date hereof.

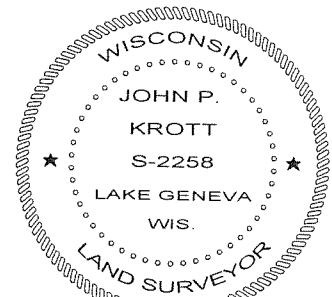
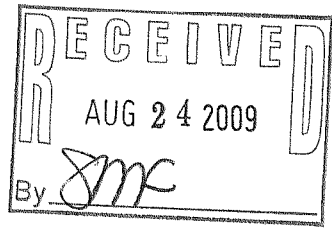

DATED THIS 7th, DAY OF AUGUST, 2009

John P. Krott

JOHN KROTT S-2258
 Wisconsin Registered Land Surveyor
 (original if signed in red)

216-4672