

LAND-MARK SURVEYING
Mark L. Miritz
 Wisconsin Registered Land Surveyor S-2582

N9330 Knuteson Drive
 Whitewater, WI 53190
 Phone: (262) 495-3284
 FAX : (262) 495-8421
 LAND-MARKSURVEYING.COM

PLAT OF SURVEY

LOT 32 OF HIGH POINTE ADDITION NO. 1, LOCATED IN PART OF THE
 SOUTHEAST 1/4 & THE SOUTHWEST 1/4 OF THE SOUTHEAST 1/4 OF
 SECTION 20 AND PART OF THE SOUTHWEST 1/4 OF THE SOUTHWEST
 1/4 OF SECTION 21, TOWN 2 NORTH, RANGE 16 EAST, DELAVAN
 TOWNSHIP, WALWORTH COUNTY, WISCONSIN.

ORDERED BY: SHARI RAULAND MOHR
 THE RAULAND AGENCY
 118 KENOSHA STREET
 WALWORTH, WI 53184

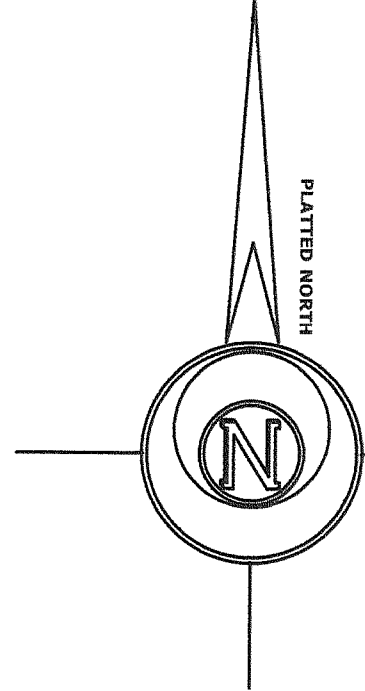
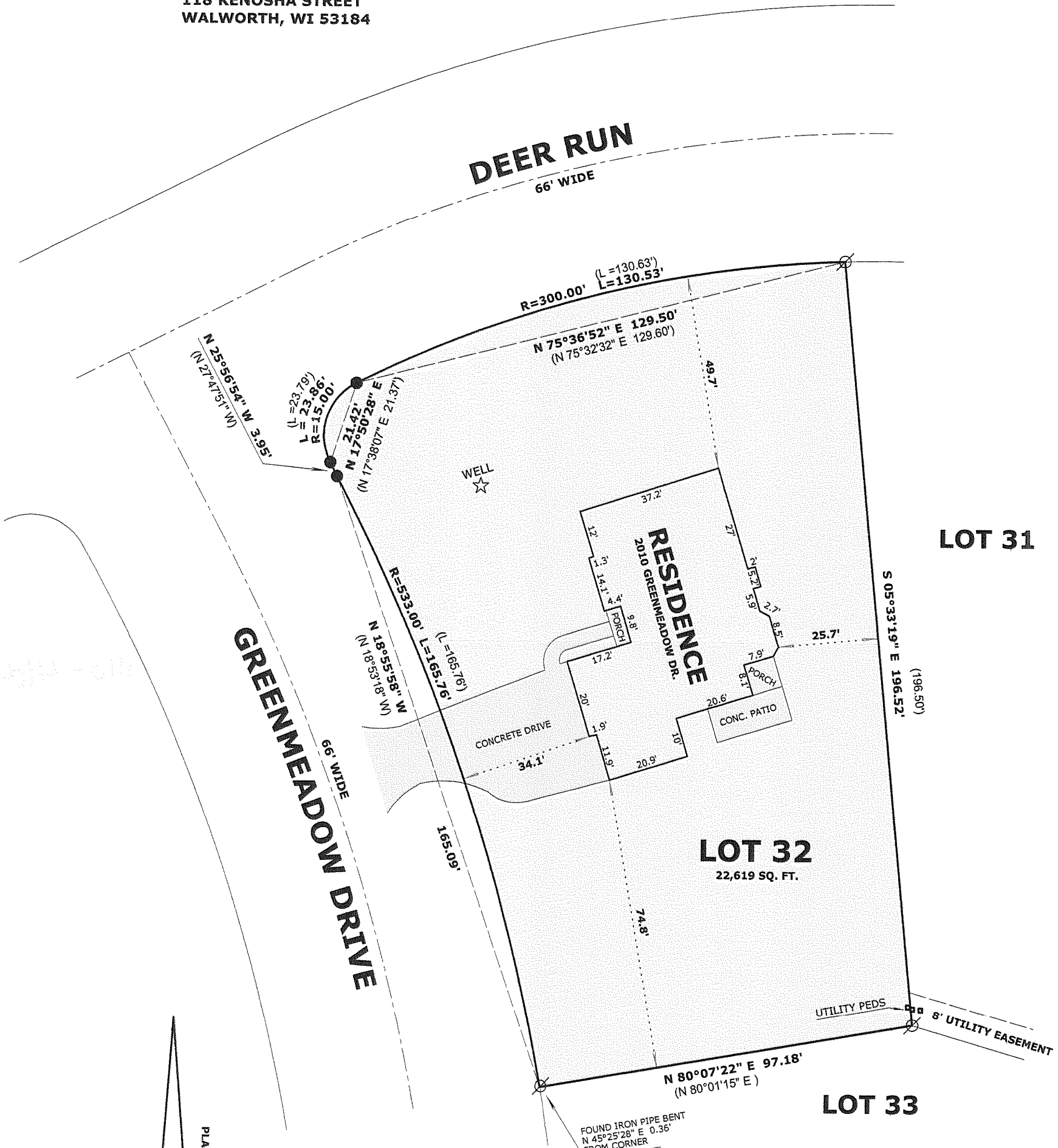

RECEIVED
 JUN - 3 2009
 By *JMF*



LEGEND

- ⊘ FOUND IRON PIPE 1"
- FOUND IRON ROD 1 1/4" DIA.
- (x x) RECORDED AS DIMENSION

SCALE: 1 INCH = 30 FEET

"I hereby certify that the above described property has been surveyed by me or under my direction and that the above map is a true representation thereof and shows the size and location of the property, its exterior boundaries, the location of all visible structures and dimensions of all principal buildings thereon, boundary fences, apparent easements, roadways and visible encroachments, if any."
 "This survey is made for the use of the present owners of the property, and also those who purchase, mortgage, or guarantee the title thereto within one year from date hereof."

Mark L. Miritz
MARK L. MIRITZ
 WISCONSIN REGISTERED
 LAND SURVEYOR S-2582

DATE: JANUARY 31, 2009 JOB NO. 09.105

FHPI - 17