

# FARRIS, HANSEN & ASSOCIATES, INC.

ENGINEERING — ARCHITECTURE — SURVEYING  
 7 RIDGWAY COURT — P.O. BOX 437 — ELKHORN, WISCONSIN 53121  
 PHONE: (262) 723-2098 FAX: (262) 723-5886

## PLAT OF SURVEY

LOTS 6 & 7, AND 36 & 37 OF THE FLEMING ADDITION  
 LOCATED IN THE TOWN OF DELAVAN, WALWORTH COUNTY,  
 WISCONSIN

- WORK ORDERED BY -  
 RAYMOND FERRARA  
 1609 BECKMAN DRIVE  
 DELAVAN, WI 53115

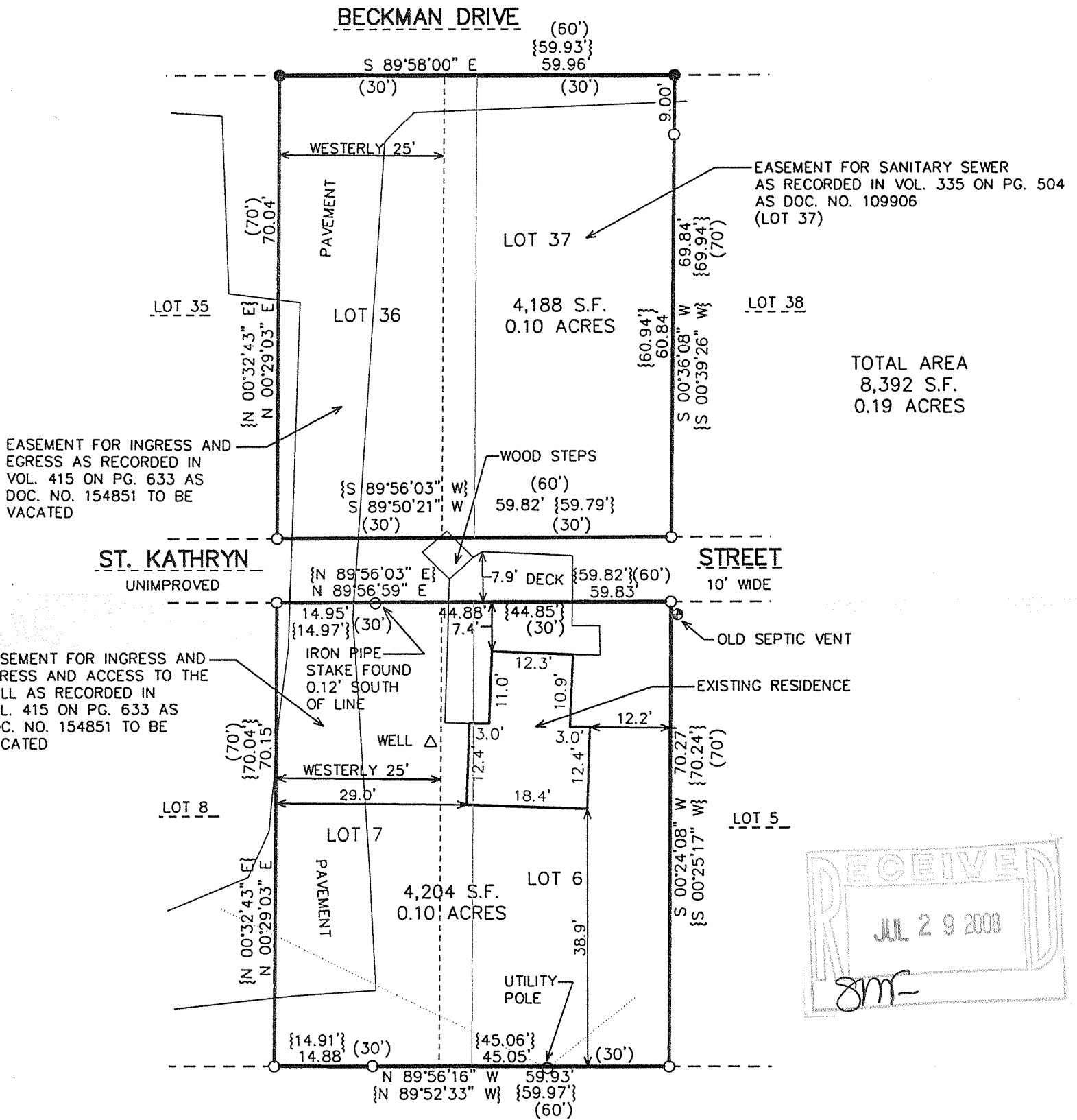
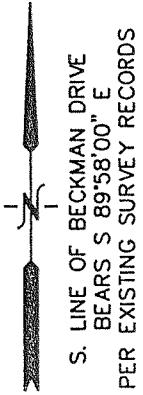

TOTAL AREA  
 8,392 S.F.  
 0.19 ACRES

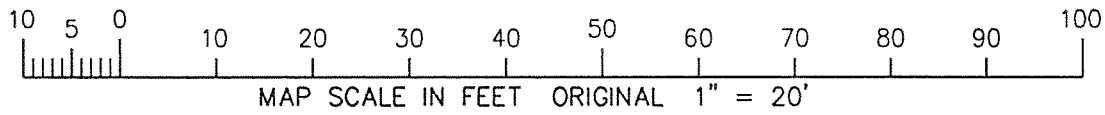
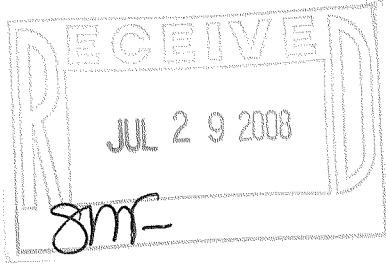

NOTE: COPIES OF THIS MAP TO WHICH THE FOLLOWING CERTIFICATE WILL APPLY SHOW THE SURVEYOR'S ORIGINAL SEAL AND SIGNATURE IN RED INK. COPIES BY ANY OTHER MEANS MAY HAVE ALTERATIONS WHICH DO NOT REPRESENT THE SURVEYOR'S WORK PRODUCT.

I HEREBY CERTIFY THAT THE ABOVE DESCRIBED PROPERTY HAS BEEN SURVEYED UNDER MY DIRECTION AND THAT THE ABOVE MAP IS A TRUE REPRESENTATION THEREOF AND SHOWS THE SIZE AND LOCATION OF THE PROPERTY AND ITS EXTERIOR BOUNDARIES. THIS SURVEY IS MADE FOR THE USE OF THE PRESENT OWNERS OF THE PROPERTY, AND ALSO THOSE WHO PURCHASE, MORTGAGE, OR GUARANTEE THE TITLE THERETO WITHIN ONE YEAR FROM THE DATE HEREOF.

DATED: JUNE 18, 2008

*Peter S. Gordon*  
 PETER S. GORDON R.L.S. 2101

- LEGEND
- = FOUND IRON PIPE STAKE
  - = SET "PK" NAIL IN PAVEMENT
  - (XXX) = RECORDED AS ON ORIGINAL PLAT
  - {XXX} = RECORDED AS PREVIOUSLY SURVEYED

PROJECT: 7659  
 DATE: 6/8/2008  
 SHEET 1 OF 1

X:\Projects\7659\Doc\SURVEY\_20080618

JUN 18 2008 FFA-5

216-4550