

GEORGE T. DUNHAM  
SURVEYING & SUBDIVIDING  
DELAVAN, WISCONSIN

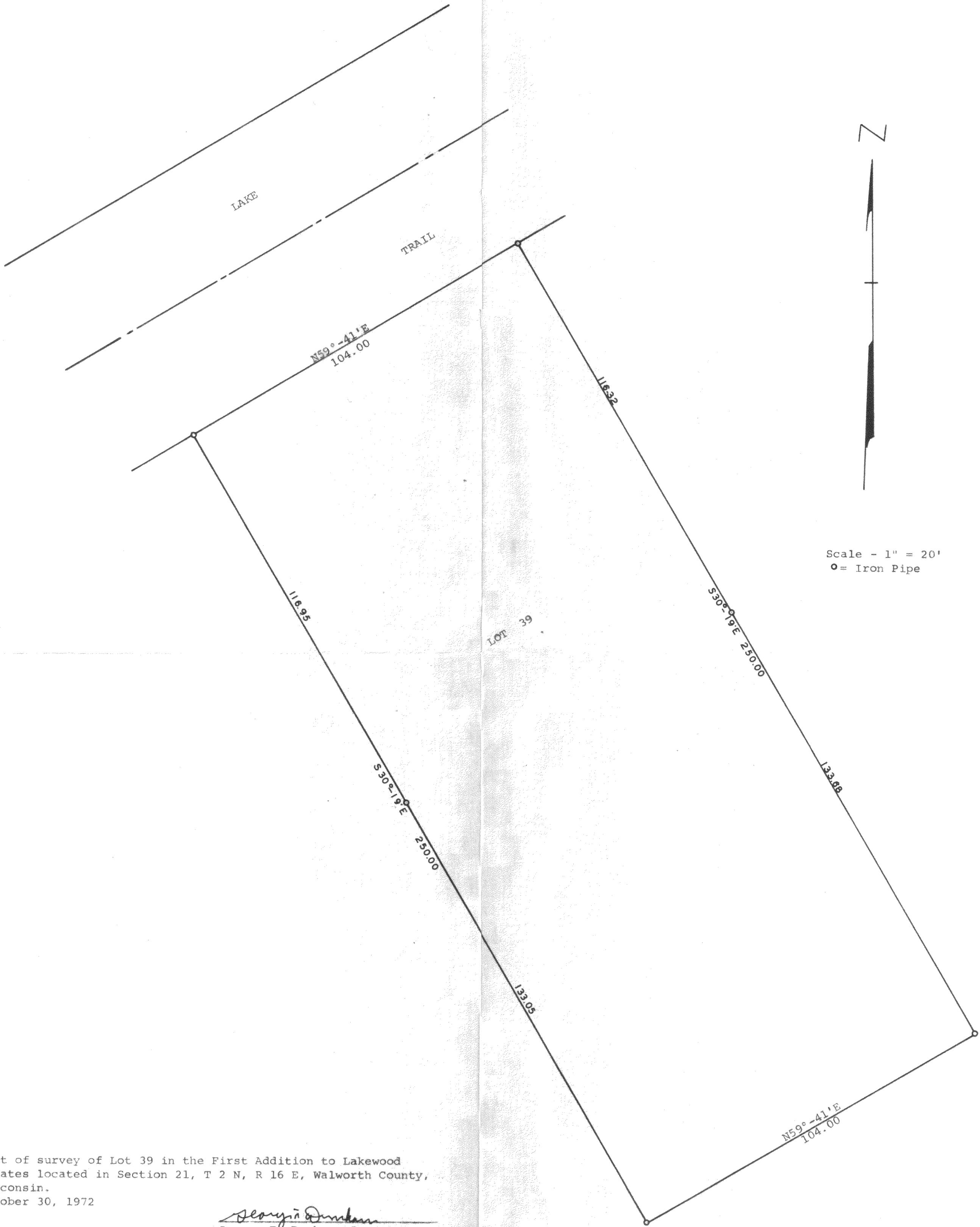

Plat of survey of Lot 39 in the First Addition to Lakewood Estates located in Section 21, T 2 N, R 16 E, Walworth County, Wisconsin.  
October 30, 1972

*George T. Dunham*  
George T. Dunham, Surveyor

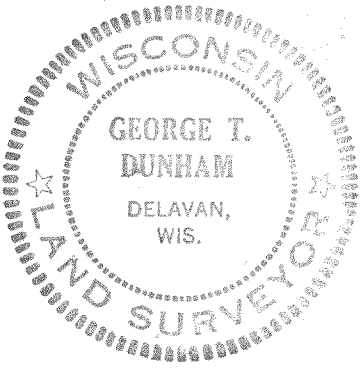

FLEA-19

216-440