

PREPARED FOR
 RON AMANN
 R.J. AMANN BUILDERS
 P.O. BOX 643
 LAKE GENEVA, WI
 53147

PLAT OF SURVEY

PATHFINDER SURVEYING INC.
 W2888 KRUEGER RD. UNIT "D"
 LAKE GENEVA WI. 53147
 (262) 248-3697

- OF -

LOT 29 OF COUNTRY VIEW SUBDIVISION, A SUBDIVISION
 LOCATED IN THE SOUTHEAST 1/4 OF THE SOUTHWEST
 1/4, THE NORTHEAST 1/4 OF THE SOUTHWEST 1/4 AND
 THE NORTHWEST 1/4 OF THE SOUTHWEST 1/4 OF
 SECTION 23, TOWN 2 NORTH, RANGE 16 EAST,
 WALWORTH COUNTY, WISCONSIN.

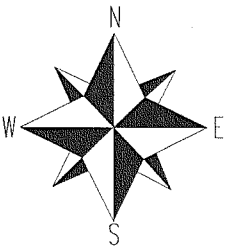
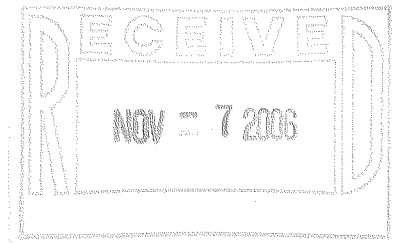
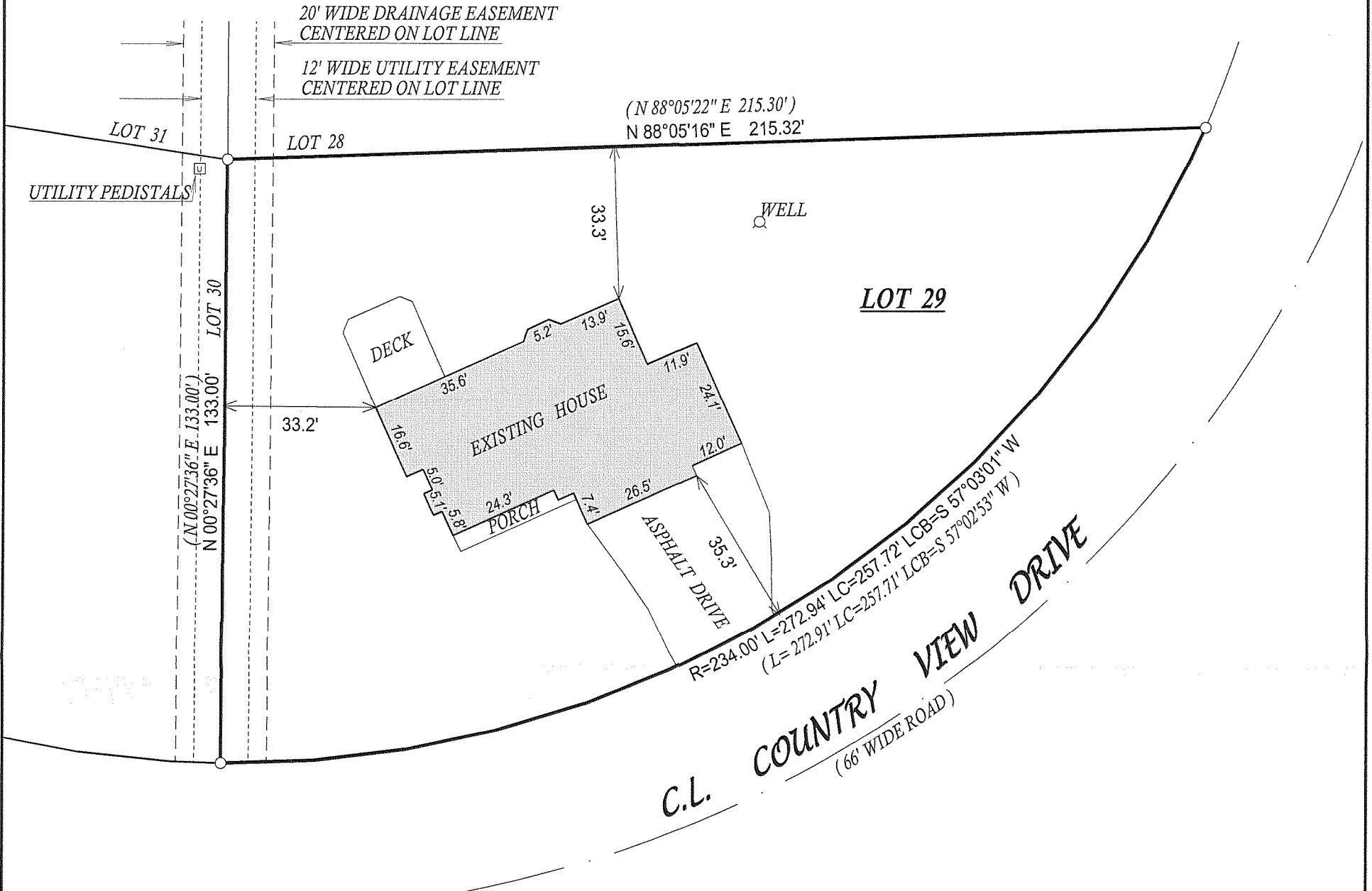

- () = recorded as
- = found iron bar
- = found iron pipe
- = set iron pipe
- = set iron bar

SCALE 1" = 30'

JOB # 99-231

TAXID # FCV00029

COMPARE LEGAL DESCRIPTION ABOVE AND DRAWING WITH DEED. FOR BUILDING RESTRICTIONS AND
 EASEMENTS NOT SHOWN, REFER TO DEED, ABSTRACT SOURCES AND LOCAL MUNICIPAL CODES. NOTIFY
 THE SURVEYOR IMMEDIATELY OF ANY DISCREPANCY.

"I hereby certify that I have surveyed the above described property and that
 the above map, to the best of my knowledge and belief, is a true representation
 thereof and shows the size and location of all visible structures, apparent
 easements and encroachments if any."
 This survey is made for the present owners of the property, and those who
 purchase, mortgage, or guarantee the title thereto, within one year from
 the date hereof.

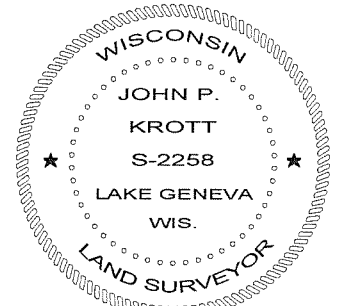

John P. Krott

JOHN KROTT S-2258
 Wisconsin Registered Land Surveyor
 (original if signed in red)

DATED THIS THE 21st DAY OF SEPTEMBER 2006.

216-4288