

PREPARED FOR:  
 LOUIS A RIBAR SIR TRUST  
 C/O GAIL MERCHANT  
 206 RICHARD CT.  
 FOX LAKE IL 60020

# PLAT OF SURVEY

- OF -

LOT 10 EXCEPT THE EASTERLY 3 FEET, LOTS 11, 12, 13, 14, 15, 30, 31, 32 AND 33 IN FLEMING ADDITION LYING AND BEING IN THE NORTHEAST 1/4 OF SECTION 28, T.2.N., R.16.E., WALWORTH COUNTY, WISCONSIN ACCORDING TO THE PLAT THEREOF.

NOV - 7 2006  
 JMC

### LEGEND

- ( ) = recorded as
- = found iron bar
- = found iron pipe
- = set iron pipe
- = set iron bar

SCALE 1" = 20'

JOB # 06-434

FFA00007 & 00008B

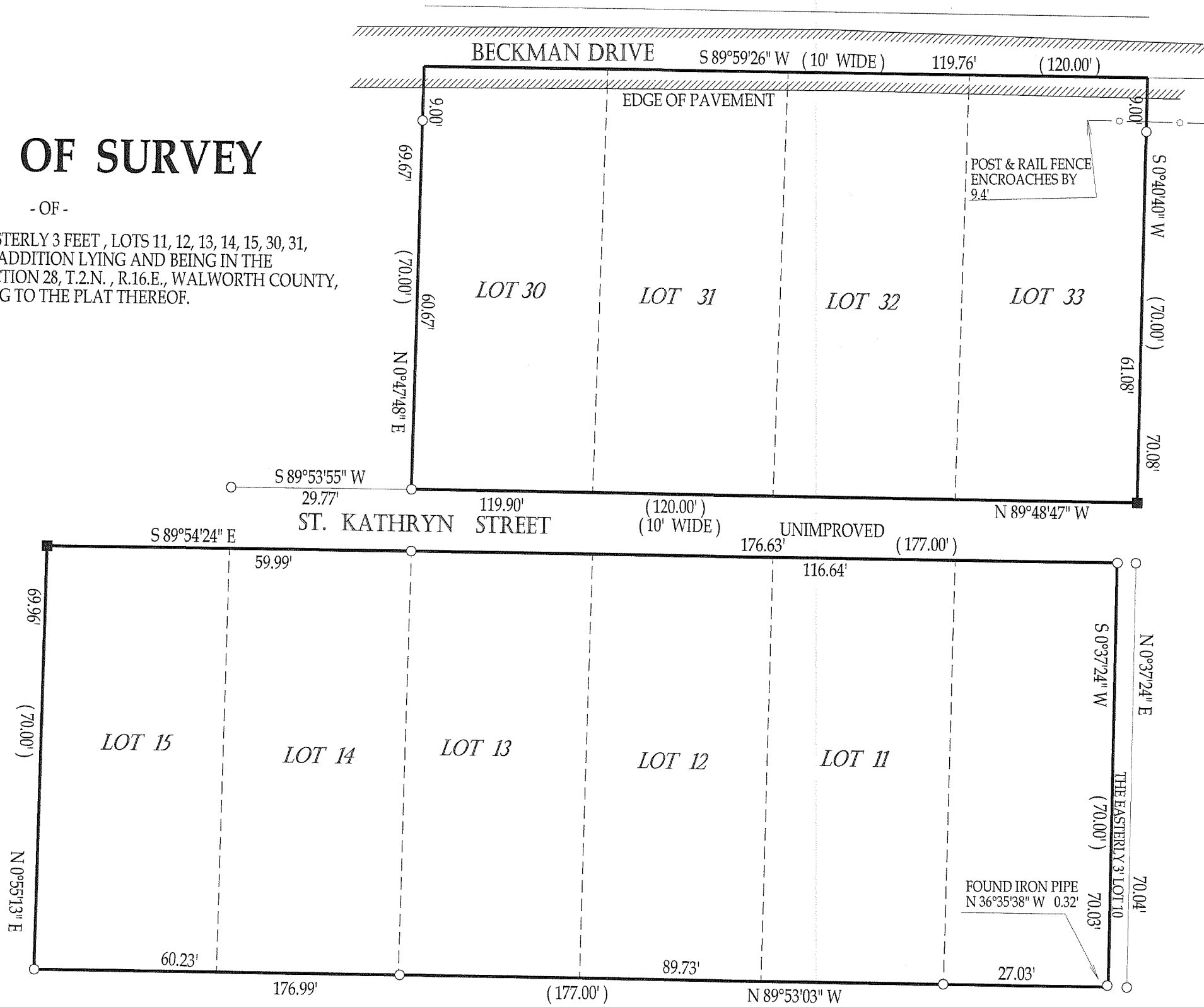

59.95'  
 PATHFINDER SURVEYING, INC.  
 W2888 KRUEGER RD.  
 LAKE GENEVA, WI, 53147  
 262-248-3697

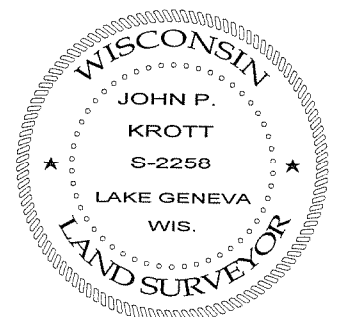
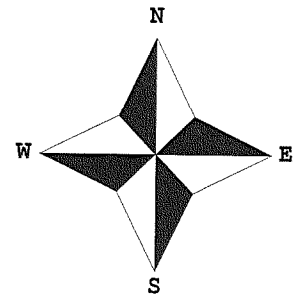

*John P. Krott*

JOHN KROTT S-2258  
 Wisconsin Registered Land Surveyor  
 (original if signed in red)

"I hereby certify that I have surveyed the above described property and that the above map is a true representation thereof and shows the size and location of all visible structures, apparent easements and encroachments if any."  
 This survey is made for the present owners of the property, and those who purchase, mortgage, or guarantee the title thereto, within one year from the date hereof. DATED THIS 18th, DAY SEPTEMBER, 2006

216-4286