

ABELL
SURVEYING & MAPPING

1140 SEQUOIA STREET • DELAVAN, WISCONSIN 53115
262-728-6737

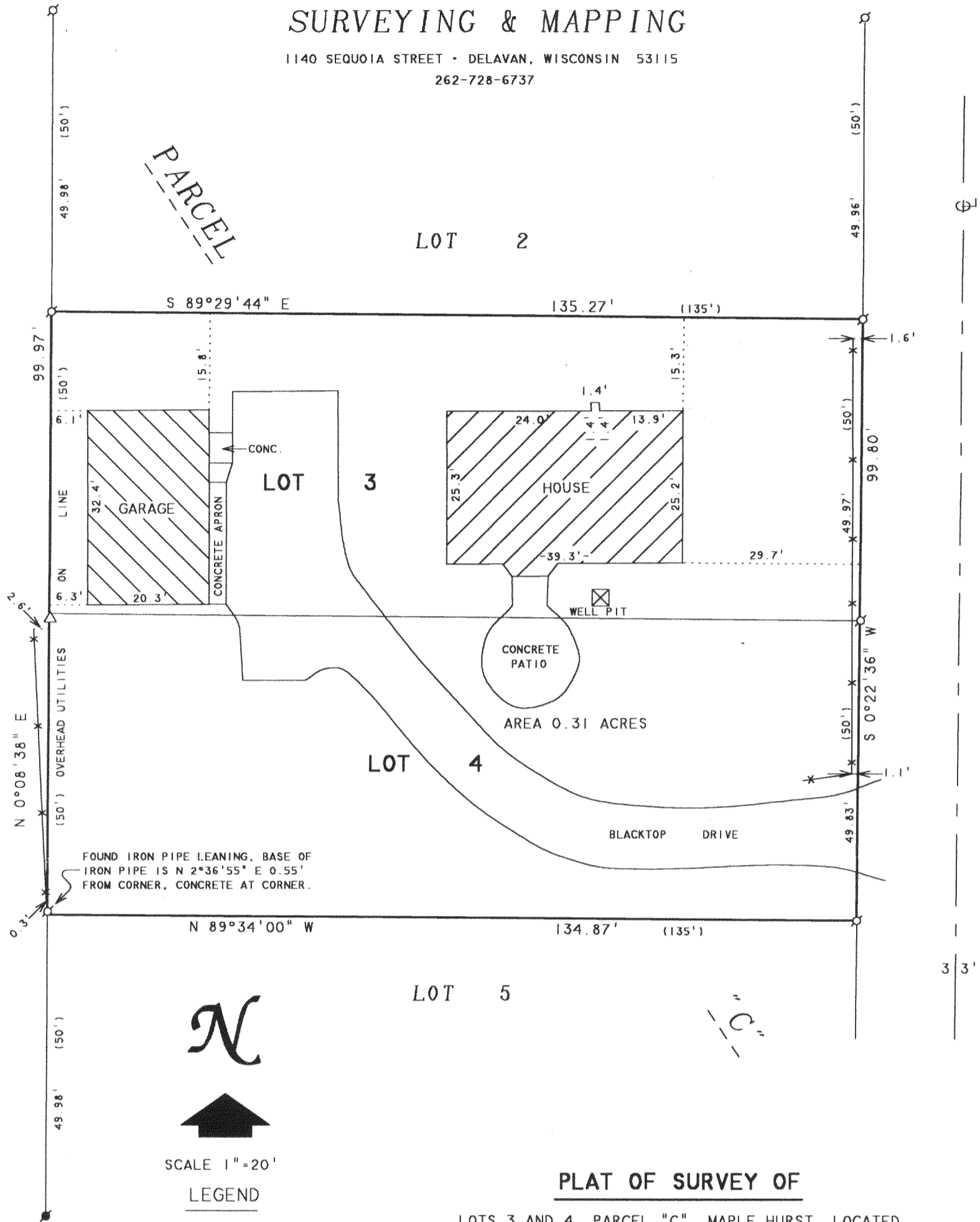

PLAT OF SURVEY OF

LOTS 3 AND 4, PARCEL "C", MAPLE HURST, LOCATED IN T2N, R16E, WALWORTH COUNTY, WISCONSIN.

NOTE: BEARINGS ARE REFERENCED TO EXISTING SURVEY RECORDS.

I HEREBY CERTIFY THAT I HAVE SURVEYED THE ABOVE DESCRIBED PROPERTY AND THAT THE ABOVE MAP IS A TRUE REPRESENTATION THEREOF AND SHOWS THE SIZE AND LOCATION OF THE PROPERTY, ITS EXTERIOR BOUNDARIES, THE LOCATION OF ALL VISIBLE STRUCTURES AND DIMENSIONS OF ALL PRINCIPAL BUILDINGS THEREON, BOUNDARY FENCES, APPARENT EASEMENTS, ROADWAYS AND VISIBLE ENCROACHMENTS, IF ANY, TO THE BEST OF MY KNOWLEDGE AND BELIEF.

THIS SURVEY IS MADE FOR THE USE OF THE PRESENT OWNERS OF THE PROPERTY, AND ALSO THOSE WHO PURCHASE, MORTGAGE, OR GUARANTEE THE TITLE THERETO WITHIN ONE (1) YEAR FROM DATE HEREON.

ORDERED BY: JANE KOPP
C/O KEEFE REAL ESTATE
P.O. BOX 460
LAKE GENEVA, WI 53147

DAVID F. ABELL
WISCONSIN REGISTERED LAND SURVEYOR. S-1596

September 6, 2005

DATE: September 6, 2005 JOB NUMBER - 01084C
NOTE: THIS IS NOT A CERTIFIED COPY UNLESS SEALED.

29
SMF

FMH-20

216-4138