

PLAT OF SURVEY

LOT 10

SUMMIT MEADOWS SUBDIVISION

LANDS LOCATED IN PART OF ALL 1/4's OF
THE NW 1/4 OF SECTION 31, TOWN 2 NORTH,
RANGE 16 EAST, WALWORTH COUNTY, WISCONSIN

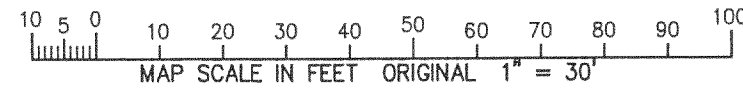
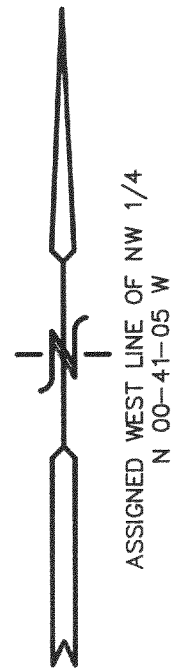

- LEGEND**
- = FOUND IRON REBAR STAKE
 - ⊙ = SET IRON REBAR STAKE
 - = UTILITY BOX LOCATED
 - (XXX) = RECORDED AS

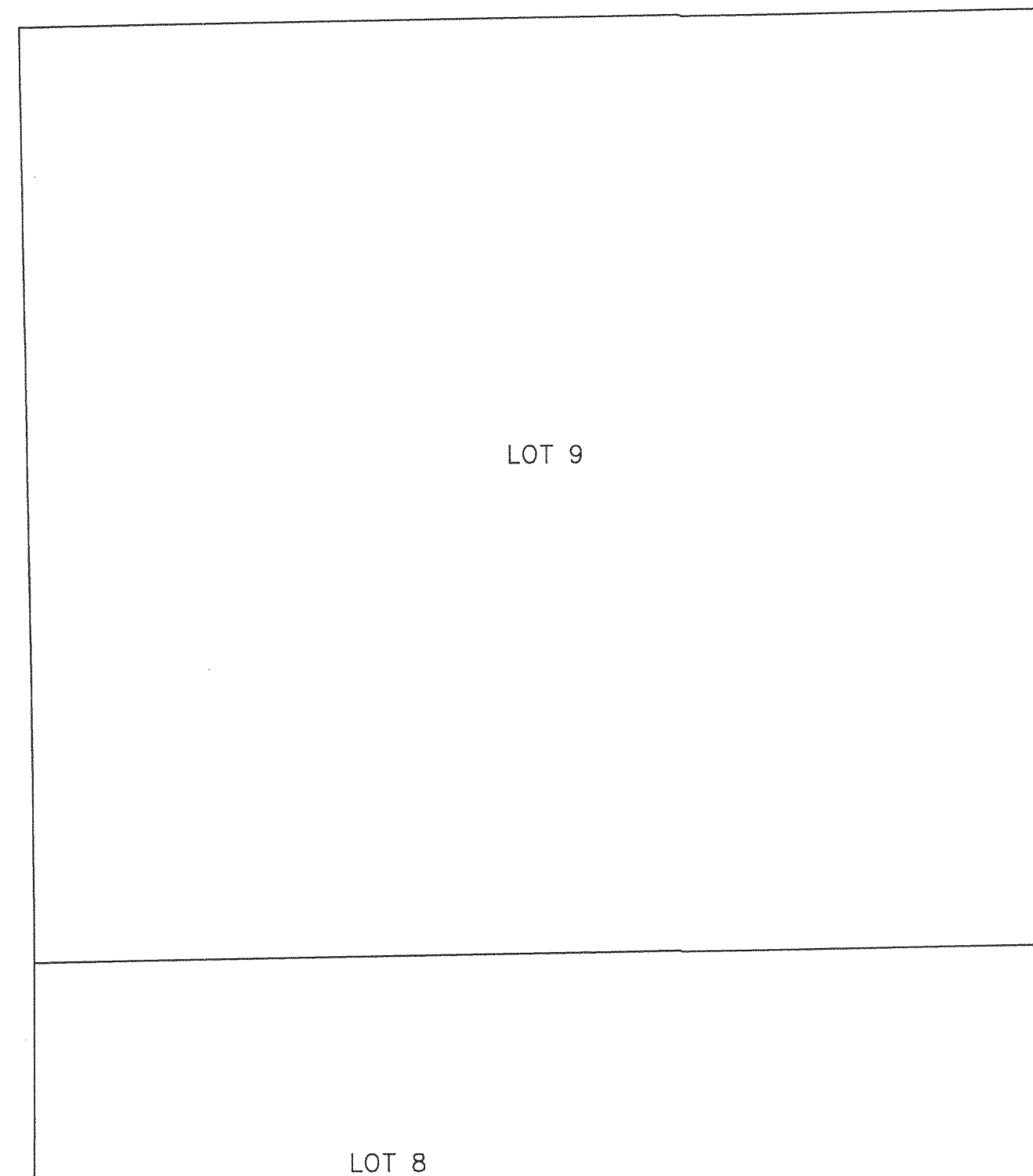
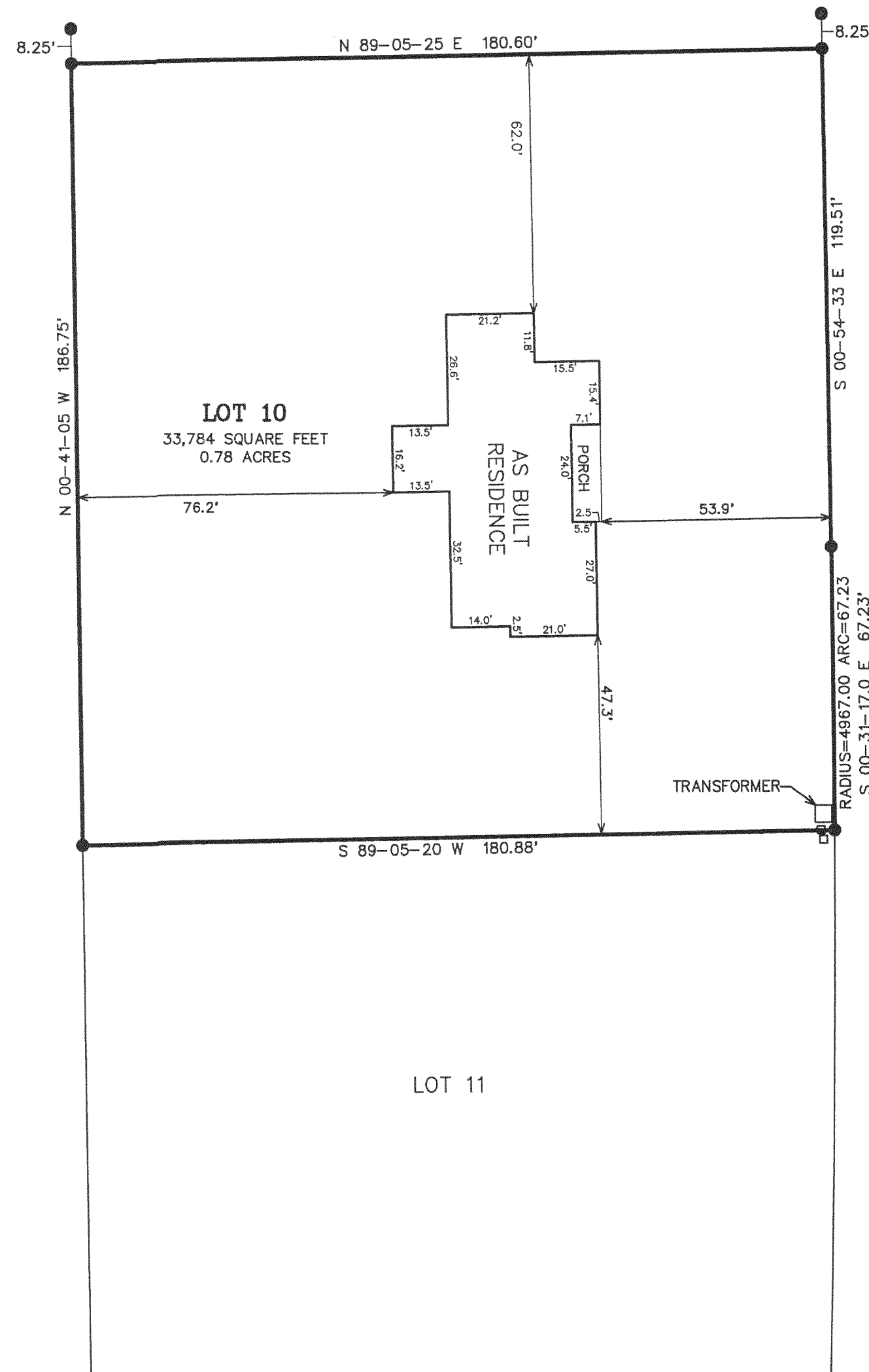

NOTE: COPIES OF THIS MAP TO WHICH THE FOLLOWING CERTIFICATE WILL APPLY ARE BLUE LINE PRINTS SHOWING SURVEYOR'S ORIGINAL SEAL AND SIGNATURE IN BLACK INK. COPIES BY ANY OTHER MEANS MAY HAVE ALTERATIONS WHICH DO NOT REPRESENT THE SURVEYOR'S WORK PRODUCT.

I HEREBY CERTIFY THAT THE ABOVE DESCRIBED PROPERTY HAS BEEN SURVEYED UNDER MY DIRECTION AND THAT THE ABOVE MAP IS A TRUE REPRESENTATION THEREOF AND SHOWS THE SIZE AND LOCATION OF THE PROPERTY AND ITS EXTERIOR BOUNDARIES. THIS SURVEY IS MADE FOR THE USE OF THE PRESENT OWNERS OF THE PROPERTY, AND ALSO THOSE WHO PURCHASE, MORTGAGE, OR GUARANTEE THE TITLE THERETO WITHIN ONE YEAR FROM THE DATE HEREOF.

DATED: 2-14-1997

REVISED 08-22-2005 TO SHOW SIZE & LOCATION OF PROPOSED RESIDENCE

REVISED 11-02-2005 TO SHOW SIZE & LOCATION OF AS BUILT RESIDENCE

PETER S. GORDON R.L.S. 2101

WORK ORDERED BY -
B.R. AMON & SONS
ROUTE 3
ELKHORN, WISCONSIN 53121

FARRIS, HANSEN & ASSOCIATES, INC.
Engineering, Architecture, Surveying
7 Ridgway Court P.O. Box 437
ELKHORN, WISCONSIN 53121
Office: (414) 723-2098
Fax: (414) 723-5886

REVISIONS
08/18/2005
TO SHOW SIZE
AND LOCATION
OF PROPOSED
RESIDENCE

PROJECT NO. 3477.10

DATE: 02/14/97

SHEET NO. 1 OF 1

NOV 0 2 2005

28

mf

F5M-10

216-