

ABELL SURVEYING & MAPPING

1140 SEQUOIA STREET • DELAVAN, WISCONSIN 53115
262-728-6737

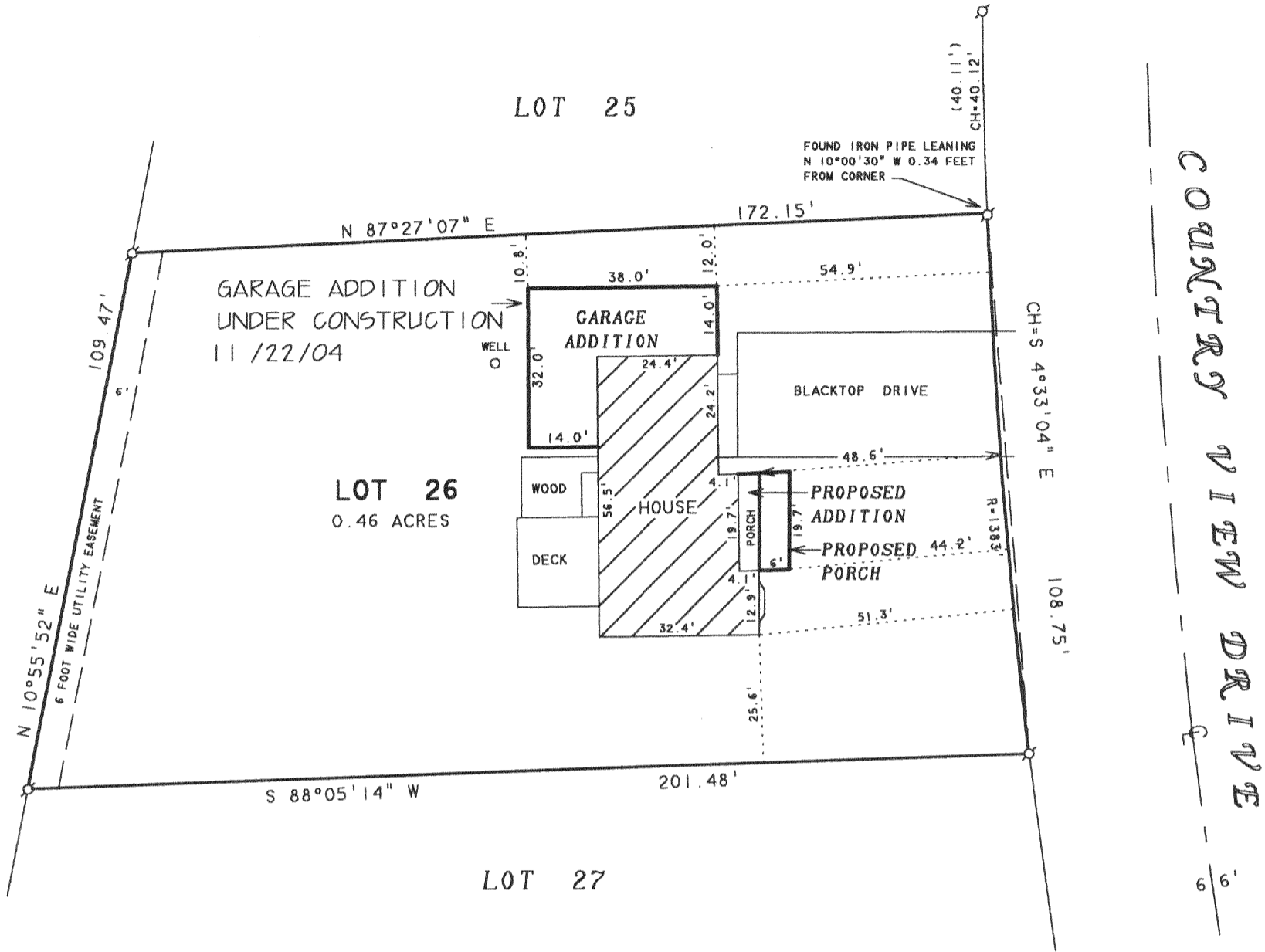

PLAT OF SURVEY OF

LOT 26, COUNTRY VIEW SUBDIVISION, LOCATED IN THE
SOUTHWEST 1/4 OF SECTION 23, T2N, R16E, WALWORTH
COUNTY, WISCONSIN.

NOTE: BEARINGS ARE REFERENCED TO THE
RECORDED SUBDIVISION PLAT.

N



SCALE 1" = 30'

LEGEND

⊙ - IRON PIPE FOUND

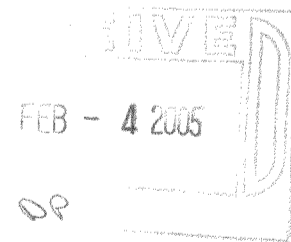

I HEREBY CERTIFY THAT I HAVE SURVEYED THE ABOVE DESCRIBED PROPERTY AND THAT THE ABOVE MAP IS A TRUE REPRESENTATION THEREOF AND SHOWS THE SIZE AND LOCATION OF THE PROPERTY, ITS EXTERIOR BOUNDARIES, THE LOCATION OF ALL VISIBLE STRUCTURES AND DIMENSIONS OF ALL PRINCIPAL BUILDINGS THEREON, BOUNDARY FENCES, APPARENT EASEMENTS, ROADWAYS AND VISIBLE ENCROACHMENTS, IF ANY, TO THE BEST OF MY KNOWLEDGE AND BELIEF.

THIS SURVEY IS MADE FOR THE USE OF THE PRESENT OWNERS OF THE PROPERTY, AND ALSO THOSE WHO PURCHASE, MORTGAGE, OR GUARANTEE THE TITLE THERETO WITHIN ONE (1) YEAR FROM DATE HEREON.

David F. Abell

DAVID F. ABELL
WISCONSIN REGISTERED LAND SURVEYOR, S-1596

REVISED: OCTOBER 19, 2004 TO SHOW THE PROPOSED GARAGE ADDITION, HOUSE ADDITION AND PORCH.

REVISED DATE: NOVEMBER 23, 2004
REVISED TO SHOW GARAGE ADDITION UNDER CONSTRUCTION.

ORDERED BY: JOE ROSSI
2001 N. SHORE DRIVE
DELAVAN, WI 53115

May 2, 2001

DATE: _____ JOB NUMBER - 01044B
NOTE: THIS IS NOT A CERTIFIED COPY UNLESS SEALED.

FCV-26

216-3919