

PLAT OF SURVEY

LOCATION: 2131 Deer Run, Delavan, Wisconsin

LEGAL DESCRIPTION:

Lot 27 in HIGH POINTE ADDITION NO. 1, being a re-division of Outlot 2, "HIGH POINTE", being a part of the Southeast 1/4 and Southwest 1/4 of the Southeast 1/4 of Section 20 and a part of the Southwest 1/4 of the Southwest 1/4 of Section 21, Town 2 North, Range 21 East, Town 2 North, Range 16 East, in the Town of Delavan, Walworth County, Wisconsin.

September 13, 2004

Survey No. 97801

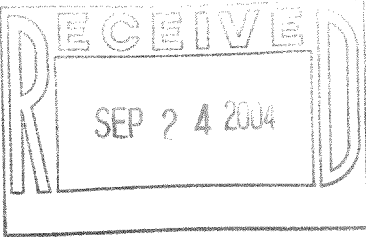

Linn Rd.

134.49'
S89°29'35"W

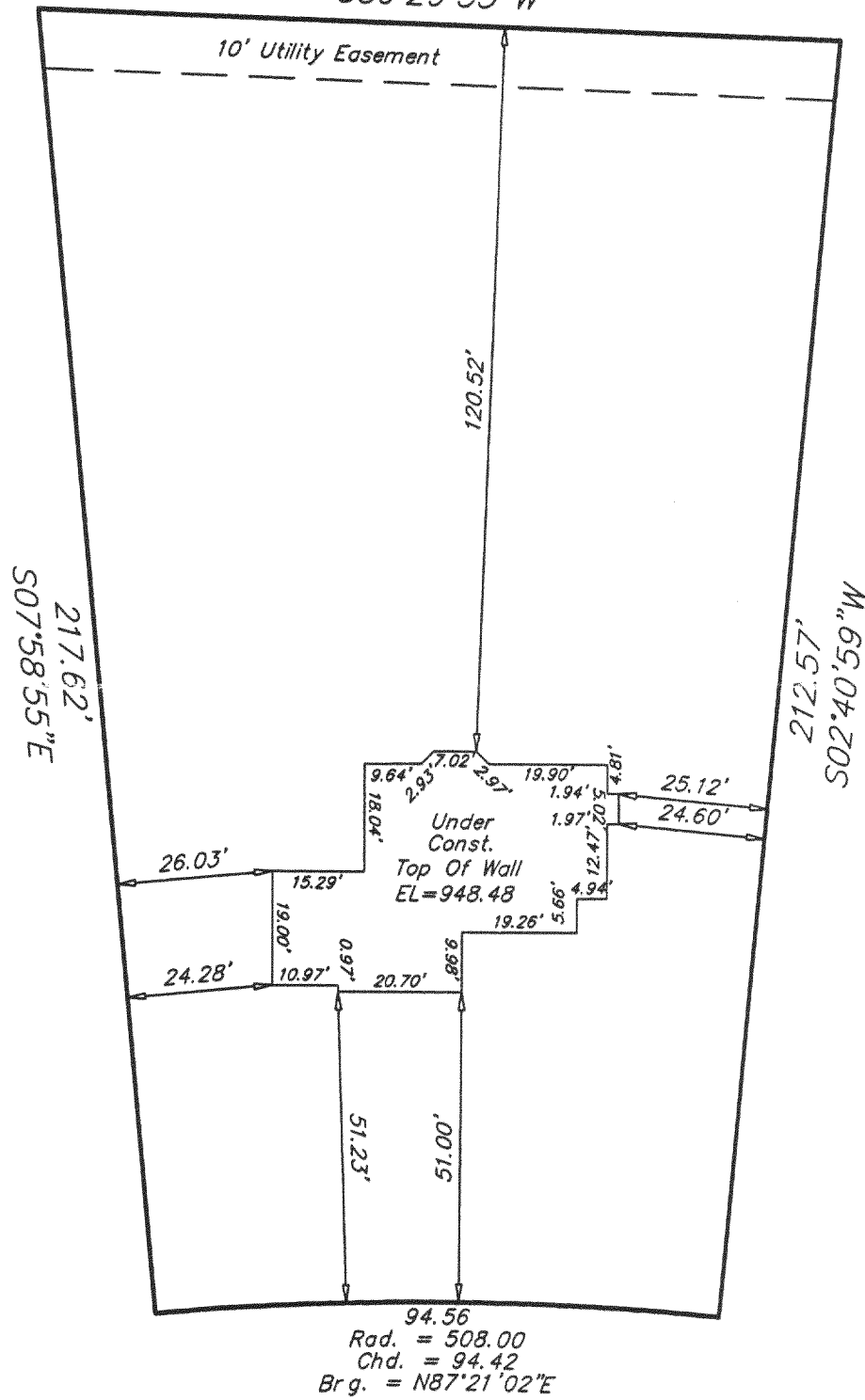

Scale:
1"=30'

Deer Run
(66' R.O.W.)



I HEREBY CERTIFY THAT I HAVE SURVEYED THE ABOVE DESCRIBED PROPERTY AND THAT THE ABOVE MAP IS A TRUE REPRESENTATION THEREOF AND SHOWS THE SIZE AND LOCATION OF THE PROPERTY, ITS EXTERIOR BOUNDARIES, THE LOCATION OF ALL VISIBLE STRUCTURES AND DIMENSIONS OF ALL PRINCIPAL BUILDINGS THEREON, BOUNDARY FENCES, APPARENT EASEMENTS AND ROADWAYS AND VISIBLE ENCROACHMENT, IF ANY.

THIS SURVEY IS MADE FOR THE EXCLUSIVE USE OF THE PRESENT OWNERS OF THE PROPERTY AND ALSO THOSE WHO PURCHASE, MORTGAGE, OR GUARANTEE THE TITLE THERETO WITHIN ONE (1) YEAR FROM THE DATE HEREOF.

METROPOLITAN SURVEY SERVICE, INC.

REGISTERED LAND SURVEYORS AND CIVIL ENGINEERS
5200 W. LOOMIS ROAD GREENDALE, WI 53129
PH. (414) 529-5380 FAX (414) 529-9787
email address survey@execpc.com

SIGNED _____
Dennis C. Sauer
Registered Land Surveyor S-2421

FHPI 00012

216-3833