

Plat of Survey

of
Lots 9 and 10 of Parcel A and Lot 9 of Parcel B of Maplehurst Subdivision,

located in the Southeast 1/4 of Section 32, Town 2 North,
 Range 16 East, Town of Delavan, Walworth County, Wisconsin.

Surveyed for: **Hibl's Real Estate Sales, Inc.**
 1034 B Ann Street
 Delavan, Wisconsin, 53115

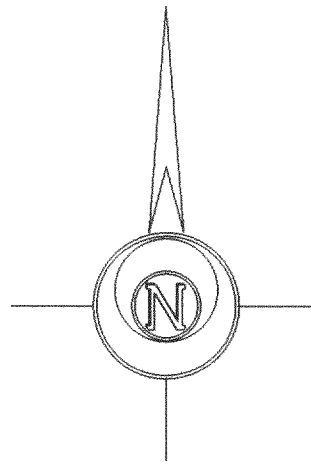

Bearings reference to previous surveys of record.

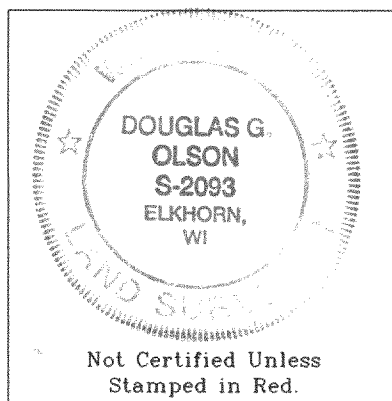
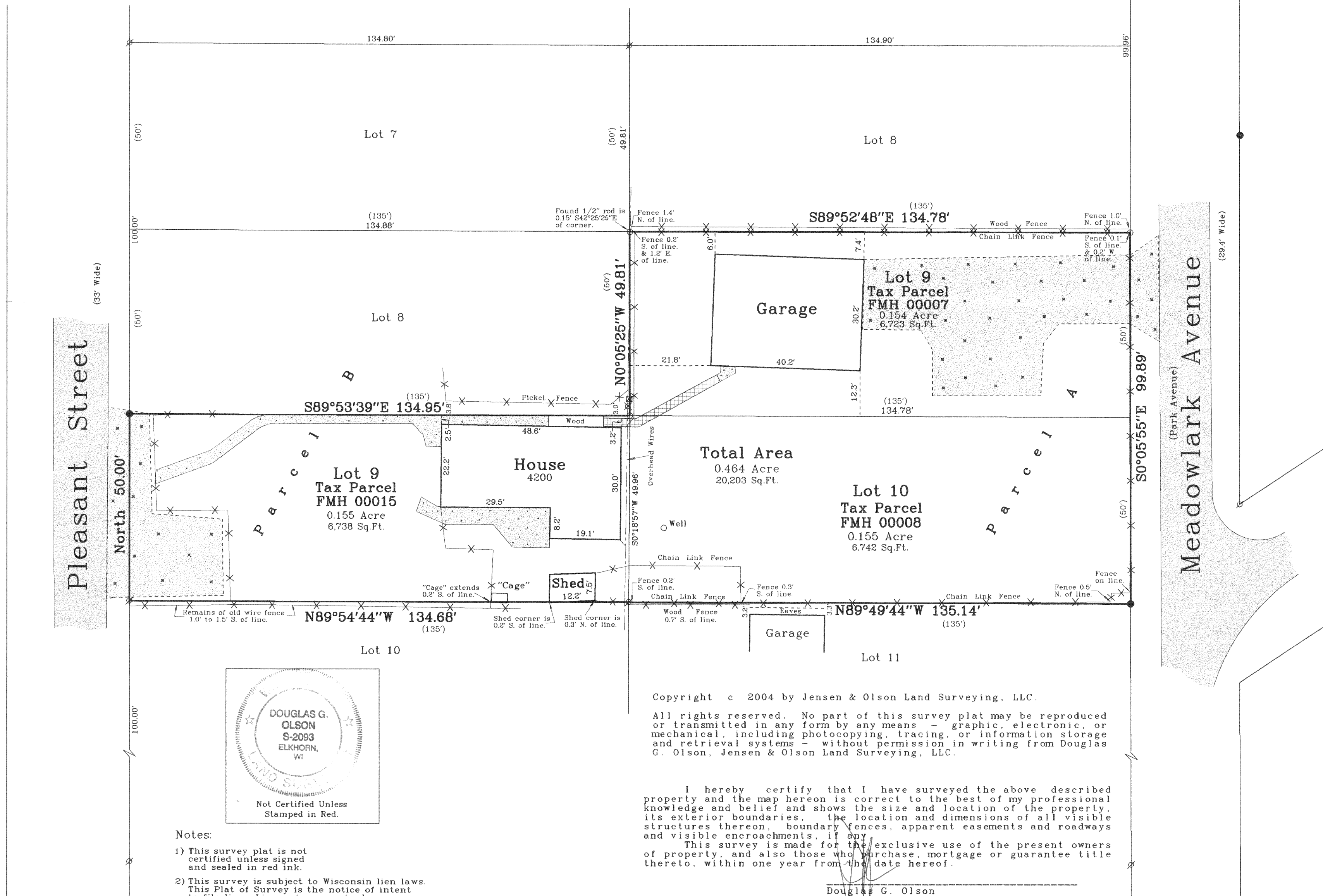

- Notes:
- 1) This survey plat is not certified unless signed and sealed in red ink.
 - 2) This survey is subject to Wisconsin lien laws. This Plat of Survey is the notice of intent to file lien. Lien waiver required.

Copyright © 2004 by Jensen & Olson Land Surveying, LLC.
 All rights reserved. No part of this survey plat may be reproduced or transmitted in any form by any means - graphic, electronic, or mechanical, including photocopying, tracing, or information storage and retrieval systems - without permission in writing from Douglas G. Olson, Jensen & Olson Land Surveying, LLC.

I hereby certify that I have surveyed the above described property and the map hereon is correct to the best of my professional knowledge and belief and shows the size and location of the property, its exterior boundaries, the location and dimensions of all visible structures thereon, boundary fences, apparent easements and roadways and visible encroachments, if any.
 This survey is made for the exclusive use of the present owners of property, and also those who purchase, mortgage or guarantee title thereto, within one year from the date hereof.

Douglas G. Olson
 Wisconsin Registered Land Surveyor - 2093

Survey Date: January 21, 2004
 Revisions:

Scale in Feet
 1" = 20'
 0' 10' 20' 40'

Jensen & Olson Land Surveying, LLC
 45 South Wisconsin Street P.O. Box 322
 Elkhorn, Wisconsin, 53121
 Telephone (262) 723-3434
 Facsimile (262) 723-8044

Legend
 Found Iron Pipe
 Found Iron Rod
 Set Iron Rod, 3/4" dia.
 Recorded Information
 Utility Pole
 Concrete Surface
 Asphalt Surface
 Gravel

Sheet 1 of 1 Sheets
 Job Reference Number
2004.004
2004.004

JAN 30
 KW

FMH-7 FMH-15
 FMH-9

216-3658