

**ABELL  
SURVEYING & MAPPING  
DELAVAN, WISCONSIN 53115  
414-728-6787**

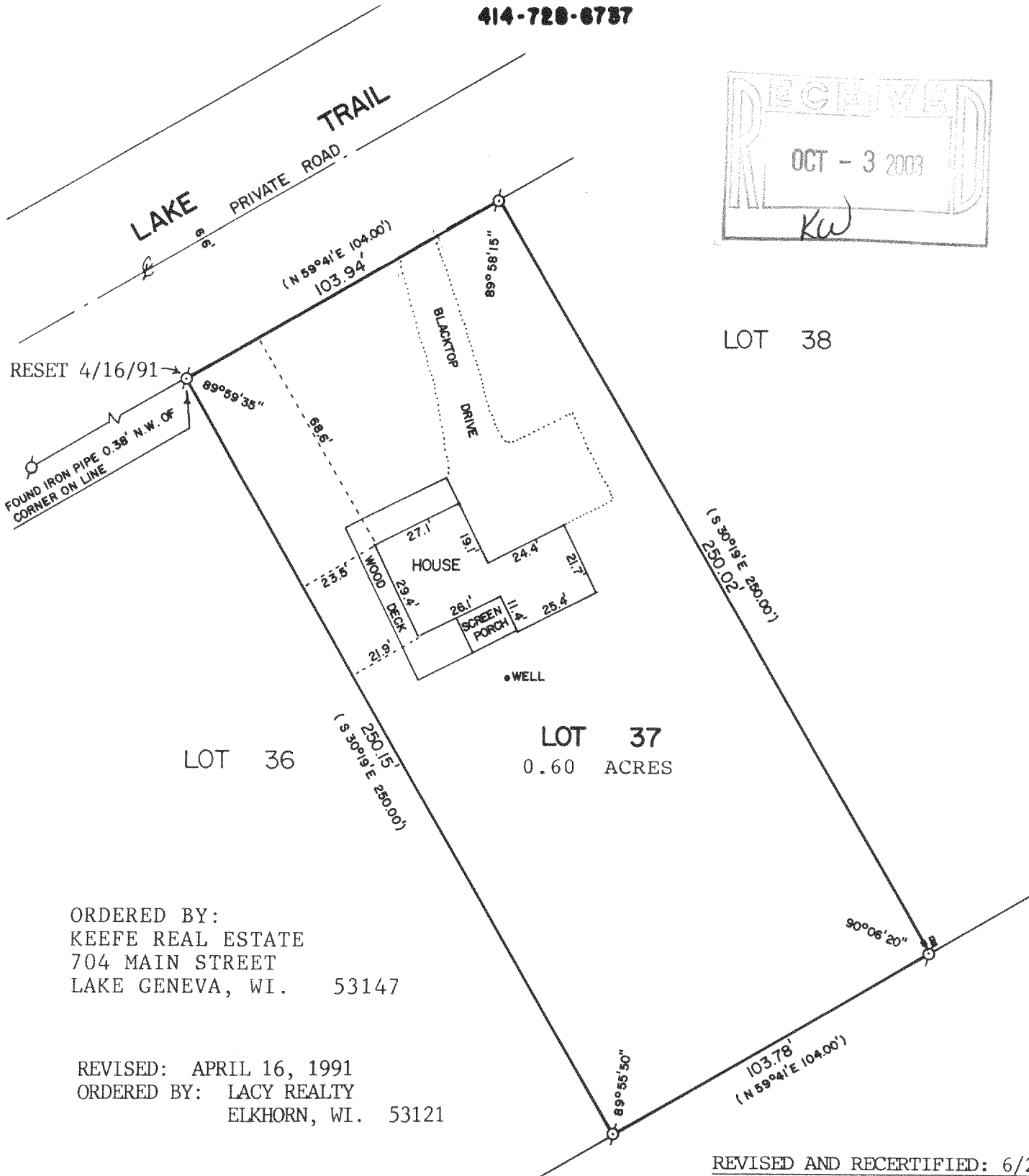
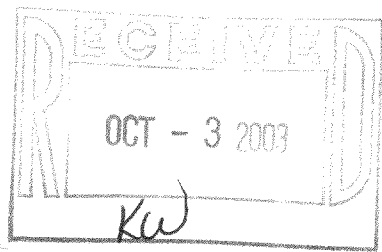

LOT 38

LOT 36

LOT 37  
0.60 ACRES

ORDERED BY:  
KEEFE REAL ESTATE  
704 MAIN STREET  
LAKE GENEVA, WI. 53147

REVISED: APRIL 16, 1991  
ORDERED BY: LACY REALTY  
ELKHORN, WI. 53121

REVISED AND RECERTIFIED: 6/26/03  
ORDERED BY: RE/MAX - LAKES AREA  
REALTORS  
1815 N. SHORE DR.  
DELAVAN, WI 53115

PLAT OF SURVEY OF

LOT 37 OF THE FIRST ADDITION TO LAKEWOOD ESTATES,  
LOCATED IN SECTION 21, T2N,R16E, WALWORTH COUNTY,  
WISCONSIN.

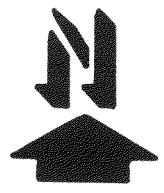

SCALE - 1"=40'

LEGEND

- ⊙ - IRON PIPE FOUND
- ( ) - RECORDED AS
- - UTILITY BOXES

I HEREBY CERTIFY THAT I HAVE SURVEYED THE ABOVE DESCRIBED PROPERTY AND THAT THE ABOVE MAP IS A TRUE REPRESENTATION THEREOF AND SHOWS THE SIZE AND LOCATION OF THE PROPERTY, ITS EXTERIOR BOUNDARIES, THE LOCATION OF ALL VISIBLE STRUCTURES AND DIMENSIONS OF ALL PRINCIPAL BUILDINGS THEREON, BOUNDARY FENCES, APPARENT EASEMENTS, ROADWAYS AND VISIBLE ENCROACHMENTS, IF ANY, TO THE BEST OF MY KNOWLEDGE AND BELIEF.

THIS SURVEY IS MADE FOR THE USE OF THE PRESENT OWNERS OF THE PROPERTY, AND ALSO THOSE WHO PURCHASE, MORTGAGE, OR GUARANTEE THE TITLE THERETO WITHIN ONE (1) YEAR FROM DATE HEREOF.

*David F. Abell*  
DAVID F. ABELL  
WISCONSIN REGISTERED LAND SURVEYOR, S-1596

*February 24, 1989*  
DATE: \_\_\_\_\_ JOB NUMBER - 89018  
NOTE: THIS IS NOT A CERTIFIED COPY UNLESS SEALED.

FLEA-17

216-3598