

DUNHAM SURVEYING, S.C.
SURVEYING & SUBDIVIDING
DELAVER, WISCONSIN 53115

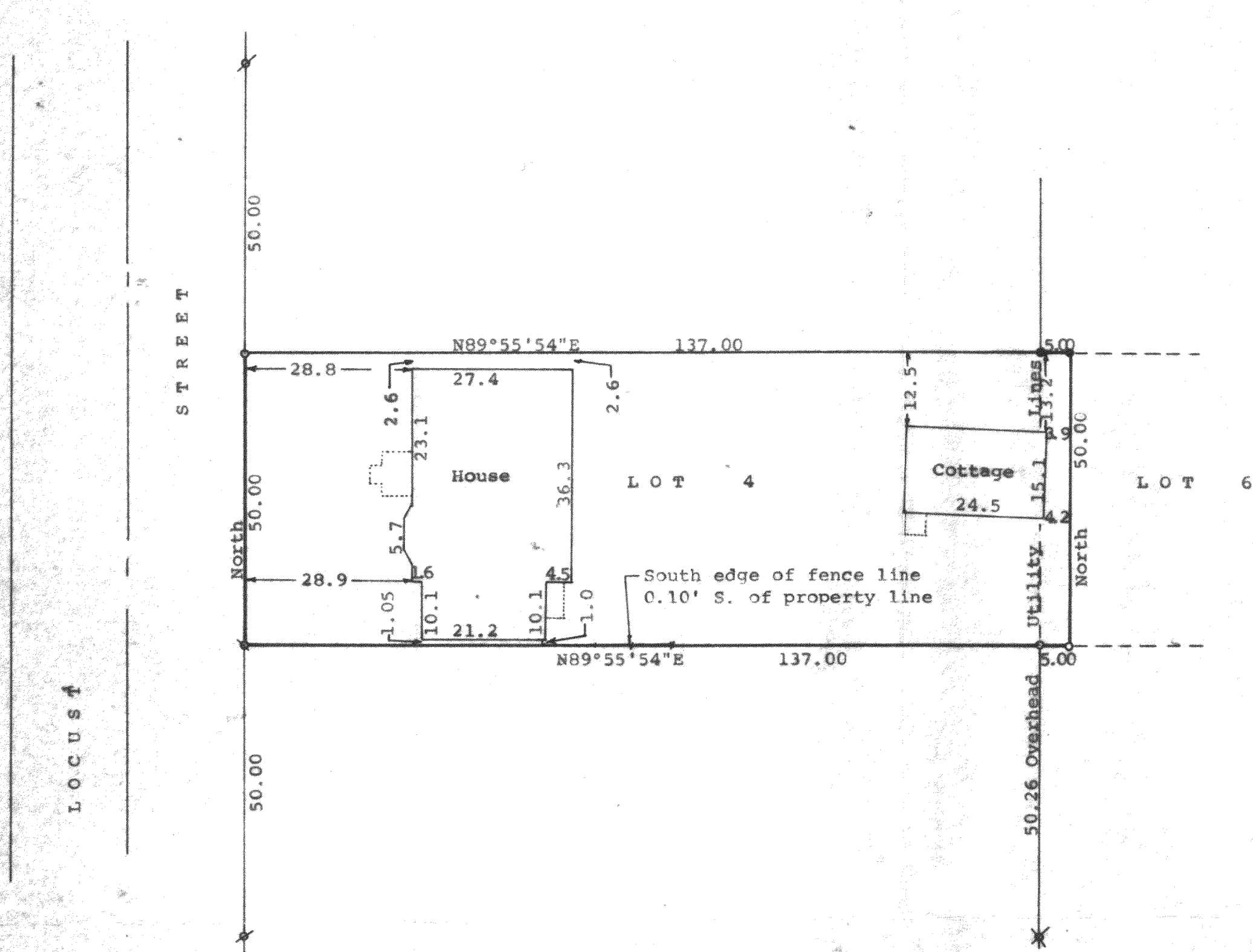

Scale - 1" = 20'

○ = 1 1/4" Iron Pipe Found

● = 3/4" Iron Rod Found

✕ = 1 1/2" Iron Pipe Found

○ = 1 1/4" X 24" Iron Pipe Set

Bearings referenced to the east line of
Locust Street with the assumed bearing
of North

Survey ordered by: Century 21, Skandia Realty
312 South 7th Street
Delavan, WI 53115

○ = 3/4" Iron Pipe Found

— x — = fence line

STATE OF WISCONSIN)
COUNTY OF WALWORTH) SS

I, George T. Dunham, Surveyor, certify that I have surveyed the
property described as follows:

Lot 4 in Lake View Subdivision and the west 5.00 feet of Lot 6
in Parcel "C" of Maple Hurst, said subdivisions located in Section
32, T 2 N, R 16 E, Walworth County, Wisconsin,

and that the plat shown hereon is a correct representation thereof and shows
the size and location of the property, its exterior boundaries, the location
of all visible structures and dimensions of all principal buildings thereon,
boundary fences, apparent easements, roadways and visible encroachments, if
any, and that I have surveyed the property hereon described, according to the
official records, to the best of my knowledge and belief.

March 12, 1990

Updated and recertified to this
28th day of April, 1998

George T. Dunham
George T. Dunham, Surveyor

