

JUDY SAYNOR
 308 SWEET RD.
 APT. #3
 DARIEN, WI 53114

PLAT OF SURVEY

J.K. SURVEYING INC.
 N3705 WILLOWBEND LANE
 LAKE GENEVA, WI, 53147
 262-248-3697

- OF -
 LOT 4, DUTCH MEADOWS SUBDIVISION, LOCATED IN THE NORTHWEST 1/4 OF
 SECTION 31, TOWN 2 NORTH, RANGE 16 EAST, TOWN OF DELAVAN, WALWORTH COUNTY,
 WISCONSIN.
 SUGGESTED YARD GRADE: 102.80' (TO BE VERIFIED BY OWNER OR OTHERS)
 SUGGESTED TOP OF FOUNDATION 103.5'

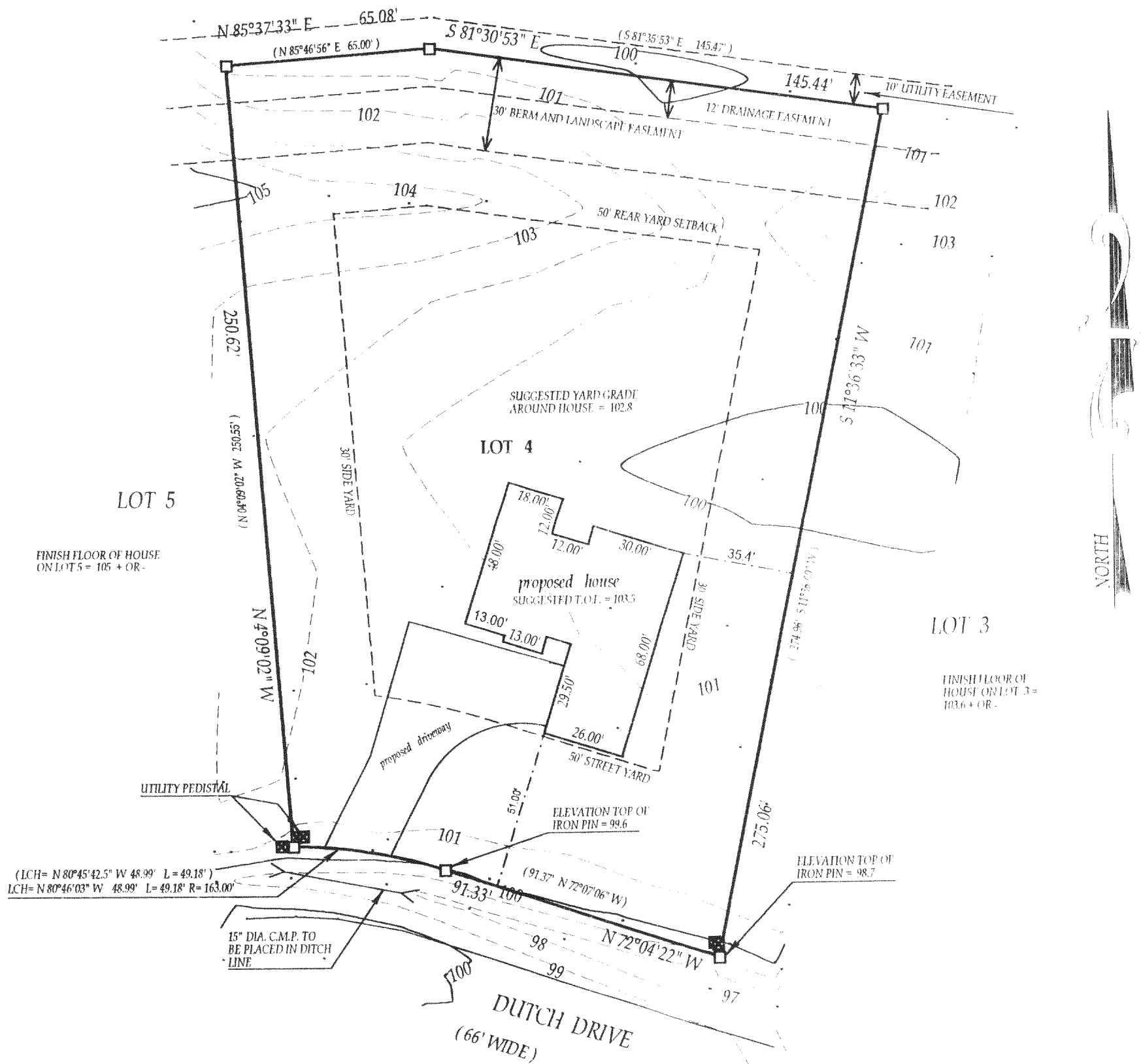

LOT 5
 FINISH FLOOR OF HOUSE
 ON LOT 5 = 105 + OR -

LOT 3
 FINISH FLOOR OF
 HOUSE ON LOT 3 =
 103.6 + OR -

(LCH = N 80°45'42.5" W 48.99' L = 49.18')
 LCH = N 80°46'03" W 48.99' L = 49.18' R = 163.00'

MAR 24 2003

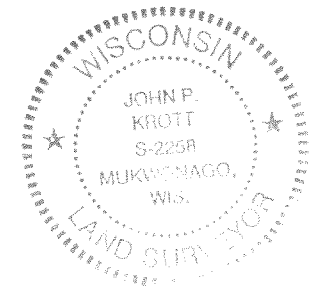

- () = recorded as
- = found iron bar
- = found iron pipe
- = set iron pipe
- = set iron bar

NOTE: VERTICAL DATUM ASSUMED

COMPARE LEGAL DESCRIPTION ABOVE AND DRAWING WITH DEED. FOR BUILDING RESTRICTIONS AND EASEMENTS NOT SHOWN, REFER TO DEED, ABSTRACT SOURCES AND LOCAL MUNICIPAL CODES. NOTIFY THE SURVEYOR IMMEDIATELY OF ANY DISCREPANCY.

SCALE 1" = 40'
 JOB # 03-103

"I hereby certify that I have surveyed the above described property and that the above map is a true representation thereof and shows the size and location of all visible structures, apparent easements and encroachments if any."
 This survey is made for the present owners of the property, and those who purchase, mortgage, or guarantee the title thereto, within one year from the date hereof.

John P. Krott
 JOHN KROTT S - 2258
 Wisconsin Registered Land Surveyor
 (original if signed in red)

DATED THIS 17th, DAY OF MARCH, 2003

TAX ID # FDUT0004

216-3346