

ABELL  
SURVEYING & MAPPING

1140 SEQUOIA STREET • DELAVAN, WISCONSIN 53115  
262-728-6737

PLEASANT STREET

PLEASANT STREET

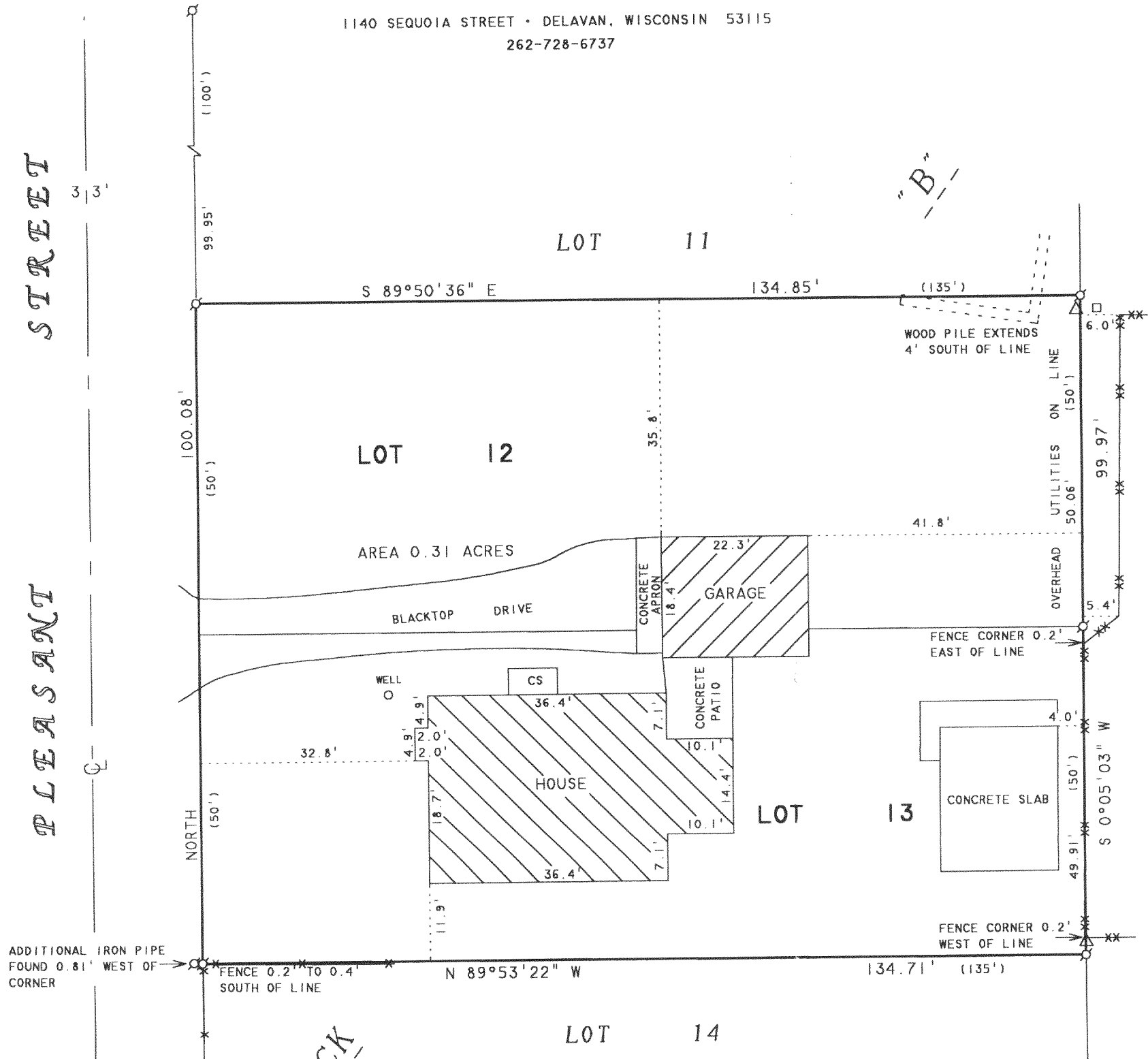

NOTE: BEARINGS ARE REFERENCED TO EXISTING SURVEY RECORDS.

PLAT OF SURVEY OF

LOTS 12 AND 13, BLOCK "B", MAPLE HURST, LOCATED IN T2N. R16E. WALWORTH COUNTY, WISCONSIN.

SCALE 1" = 20'

LEGEND

- ⊙ - IRON PIPE FOUND
- △ - UTILITY POLE
- - UTILITY PED.
- CS - CONCRETE STOOP
- \* - WOOD FENCE
- \*\* - CHAINLINK FENCE
- ( ) - RECORDED AS

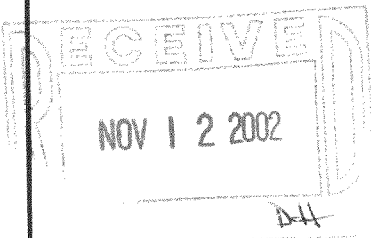

I HEREBY CERTIFY THAT I HAVE SURVEYED THE ABOVE DESCRIBED PROPERTY AND THAT THE ABOVE MAP IS A TRUE REPRESENTATION THEREOF AND SHOWS THE SIZE AND LOCATION OF THE PROPERTY, ITS EXTERIOR BOUNDARIES, THE LOCATION OF ALL VISIBLE STRUCTURES AND DIMENSIONS OF ALL PRINCIPAL BUILDINGS THEREON, BOUNDARY FENCES, APPARENT EASEMENTS, ROADWAYS AND VISIBLE ENCROACHMENTS, IF ANY, TO THE BEST OF MY KNOWLEDGE AND BELIEF.

THIS SURVEY IS MADE FOR THE USE OF THE PRESENT OWNERS OF THE PROPERTY, AND ALSO THOSE WHO PURCHASE, MORTGAGE, OR GUARANTEE THE TITLE THERETO WITHIN ONE (1) YEAR FROM DATE HEREON.

*David F. Abell*

DAVID F. ABELL  
WISCONSIN REGISTERED LAND SURVEYOR, S-1596

ORDERED BY: THE RAULAND AGENCY  
P.O. BOX 159  
WALWORTH, WI. 53184

September 13, 2002

DATE: \_\_\_\_\_ JOB NUMBER - 02132  
NOTE: THIS IS NOT A CERTIFIED COPY UNLESS SEALED.

FMH-16A

216-3281