

ABELL
SURVEYING & MAPPING

1140 SEQUOIA STREET • DELAVAN, WISCONSIN 53115
262-728-6737

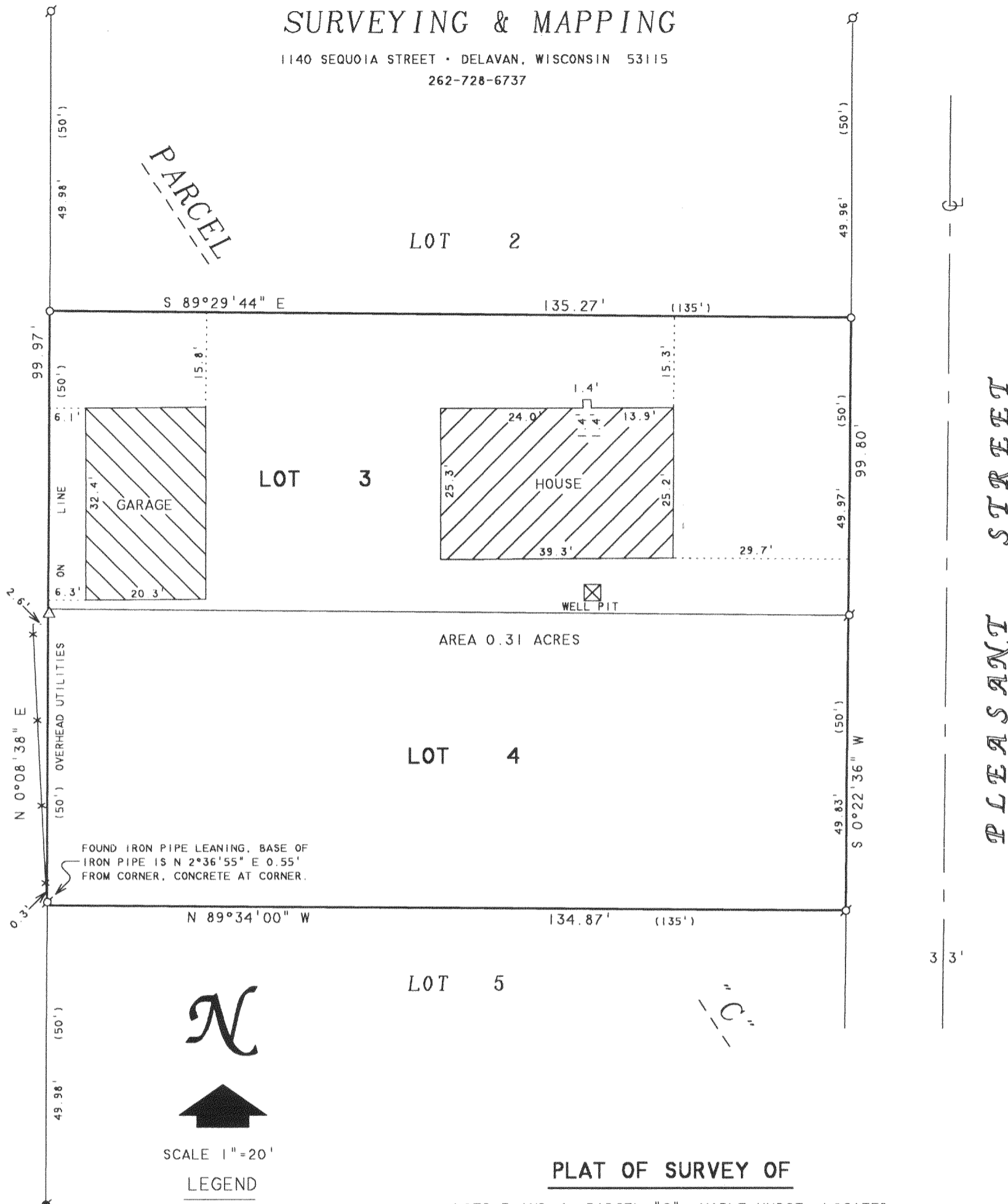

PLAT OF SURVEY OF

LOTS 3 AND 4, PARCEL "C", MAPLE HURST, LOCATED IN T2N, R16E, WALWORTH COUNTY, WISCONSIN.

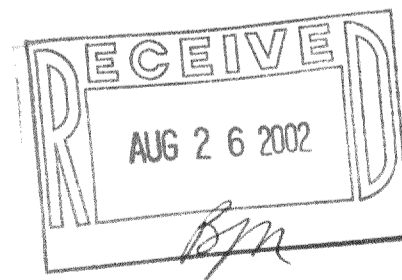

ORDERED BY: JANE KOPP
C/O KEEFE REAL ESTATE
P.O. BOX 460
LAKE GENEVA, WI 53147

REVISED DATE: JULY 19, 2002
REVISED TO SHOW LOCATION OF NEW GARAGE.

REVISED DATE: APRIL 11, 2002
REVISED TO SHOW LOCATION OF PROPOSED GARAGE.

ORDERED BY: GEORGE KOPP
140 ST. ANDREWS TRAIL
FONTANA, WI 53125

I HEREBY CERTIFY THAT I HAVE SURVEYED THE ABOVE DESCRIBED PROPERTY AND THAT THE ABOVE MAP IS A TRUE REPRESENTATION THEREOF AND SHOWS THE SIZE AND LOCATION OF THE PROPERTY, ITS EXTERIOR BOUNDARIES, THE LOCATION OF ALL VISIBLE STRUCTURES AND DIMENSIONS OF ALL PRINCIPAL BUILDINGS THEREON, BOUNDARY FENCES, APPARENT EASEMENTS, ROADWAYS AND VISIBLE ENCROACHMENTS, IF ANY, TO THE BEST OF MY KNOWLEDGE AND BELIEF.

THIS SURVEY IS MADE FOR THE USE OF THE PRESENT OWNERS OF THE PROPERTY, AND ALSO THOSE WHO PURCHASE, MORTGAGE, OR GUARANTEE THE TITLE THERETO WITHIN ONE (1) YEAR FROM DATE HEREON.

David F. Abell
DAVID F. ABELL
WISCONSIN REGISTERED LAND SURVEYOR, S-1596

June 21, 2001

DATE: _____ JOB NUMBER - 01084B
NOTE: THIS IS NOT A CERTIFIED COPY UNLESS SEALED.