

GEORGE T. DUNHAM
SURVEYING & SUBDIVIDING
DELAVAN, WISCONSIN

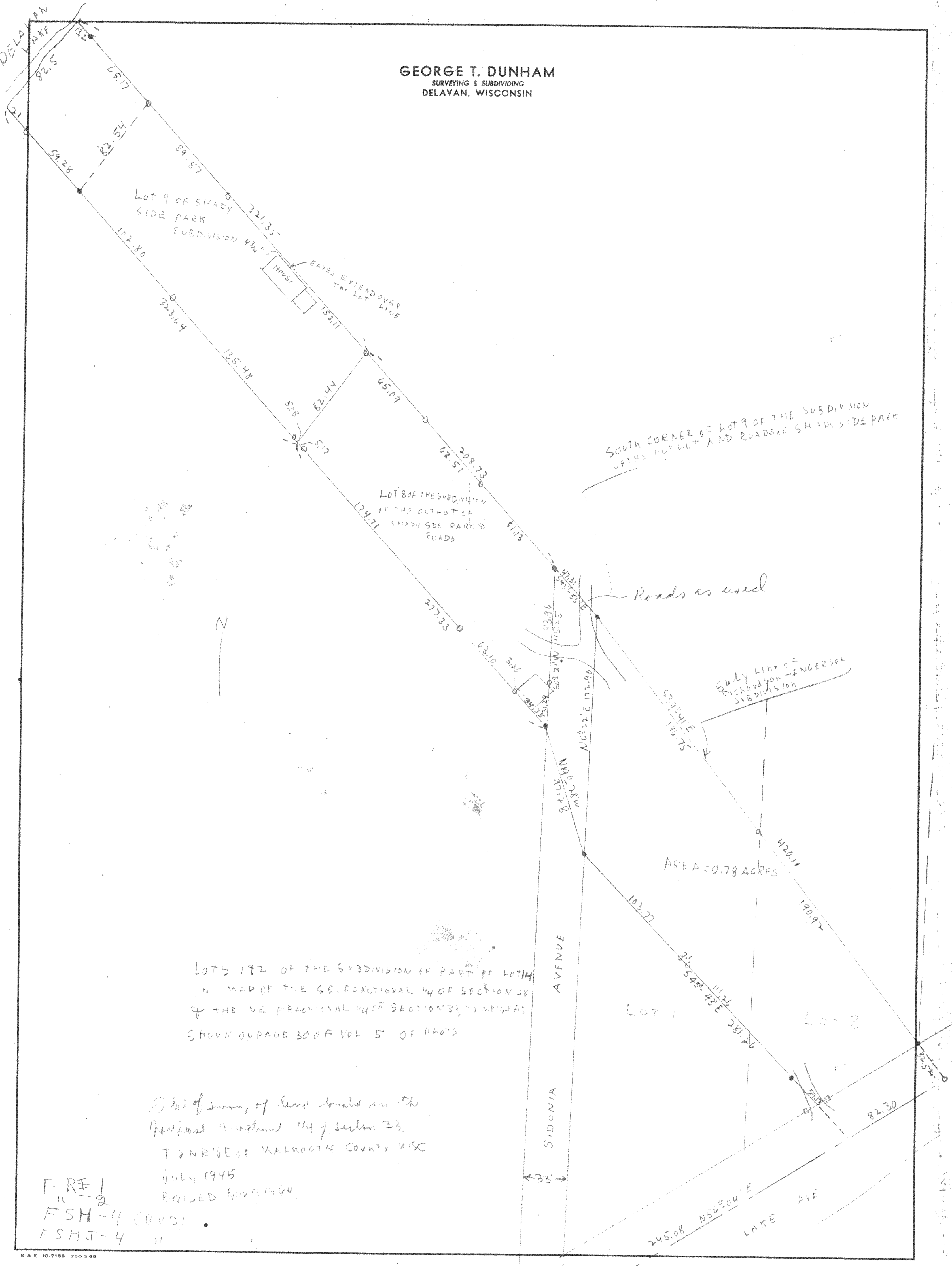

LOTS 1 & 2 OF THE SUBDIVISION OF PART OF LOT 14 IN "MAP OF THE SE. FRACTIONAL 1/4 OF SECTION 28 & THE NE. FRACTIONAL 1/4 OF SECTION 33," IN P. 45 AS SHOWN ON PAGE 30 OF VOL. 5 OF PLATS

Sketch of survey of land located in the Northeast 1/4 of section 33, T2N R16E OF WALWORTH COUNTY WISC. JULY 1945 REVISED NOV 9 1944

FR 1
" 2
FSH-4 (RVD)
FSHJ-4 "