

ABERNATHY and ASSOCIATES

Kenneth B. Abernathy Jr.

Wisconsin Registered Land Surveyor S-1594

W4056 BRAY RD.  
ELKHORN, WI. 53121  
PHONE: (262) 723-4260 (OFFICE)  
(262) 723-7209 (FAX)  
Email: abernathy@elknet.net

PLAT OF SURVEY

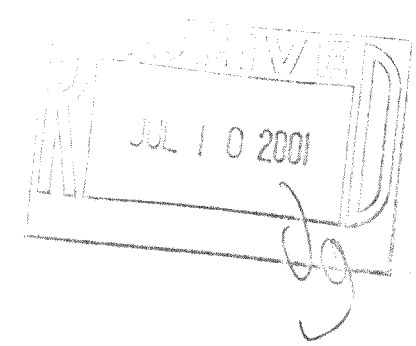

LOT 6 OF JAMES WEED SUBDIVISION OF SHADY SIDE PARK SUBDIVISION, LOCATED IN THE NORTHEAST 1/4 OF SECTION 33, TOWN 2 NORTH, RANGE 16 EAST, DELAVAN TOWNSHIP, WALWORTH COUNTY, WISCONSIN.

ORDERED BY: SCHAUDER BUILDING, INC.  
4115 HIGHWAY 51 NORTH  
JANESVILLE, WISCONSIN  
53545-9674

CLIENT REFERENCE: LARSON

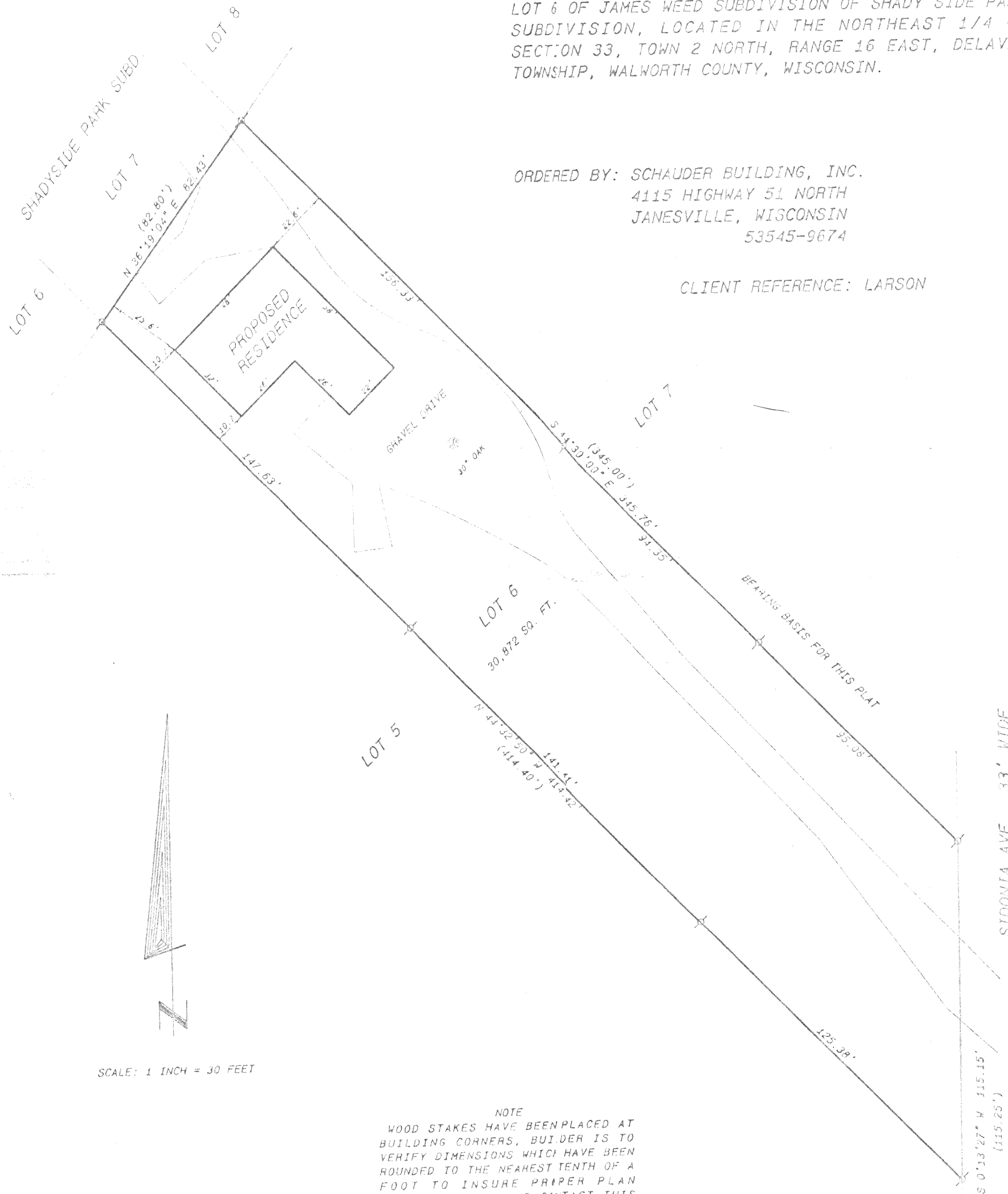

SCALE: 1 INCH = 30 FEET

NOTE  
WOOD STAKES HAVE BEEN PLACED AT BUILDING CORNERS. BUILDER IS TO VERIFY DIMENSIONS WHICH HAVE BEEN ROUNDED TO THE NEAREST TENTH OF A FOOT TO INSURE PROPER PLAN INTERPHETATION AND CONTACT THIS OFFICE IMMEDIATELY IF ANY DISCHEPANCY EXISTS.

Legend

- ⊕ FOUND IRON PIPE
- ⊙ FOUND IRON ROD
- ⊠ FOUND BRASS CORNER MONUMENT
- ⊛ FOUND CONCRETE MONUMENT
- ⊕ CHISEL CUT IN CONCRETE
- ⊙ SET IRON ROD, 24" LONG, WEIGHING 1.5 LBS., LINEAL FT., 3/4" DIA.
- ⊙ SET IRON ROD, 10" LONG, WEIGHING 4.5 LBS., LINEAL FT., 1 11/16" DIA.
- (XX) RECORDED AS DIMENSION
- EXISTING FENCE

SCALE: 1" = 30 FEET

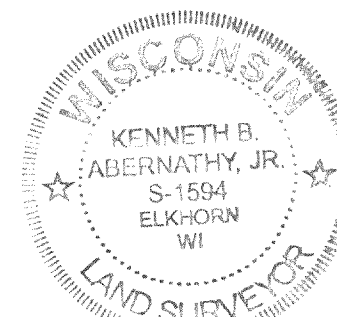

I hereby certify that the above described property has been surveyed by me or under my direction and that the same is a true and correct representation thereof and shows the location of the property in relation to the adjacent lots, roads, structures, and improvements of all kinds existing thereon, and that I am a duly licensed and qualified land surveyor in the State of Wisconsin.

*Kenneth B. Abernathy, Jr.*