

**ABELL
SURVEYING & MAPPING**

1140 SEQUOIA STREET • DELAVAN, WISCONSIN 53115
262-728-6737

LAKE SHORE DRIVE

NOTE: BEARINGS ARE REFERENCED TO THE RECORDED SUBDIVISION PLAT.

PLAT OF SURVEY OF
LOTS 6 AND 7, BLOCK 8, SOUTH SHORE
MANOR, LOCATED IN T2N, R16E, WALWORTH
COUNTY, WISCONSIN.



SCALE 1"=20'

LEGEND

- ⊙ - IRON PIPE FOUND
- - 1" DIA. IRON PIPE SET
- - UTILITY PED
- () - RECORDED AS

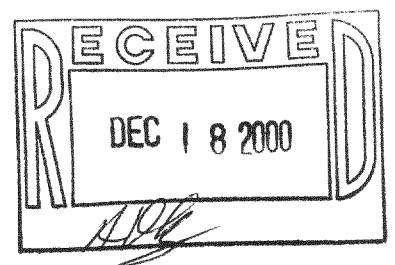

ORDERED BY: BILL RYAN
12544 S. MELVINA
PALOS HEIGHTS, IL 60463

I, DAVID F. ABELL, DO HEREBY CERTIFY THAT I HAVE SURVEYED THE PROPERTY HEREON DESCRIBED ACCORDING TO THE OFFICAL RECORDS AND THAT THE PLAT HEREON IS A CORRECT REPRESENTATION OF THE PROPERTY LINES TO THE BEST OF MY KNOWLEDGE AND BELIEF.

David F. Abell
DAVID F. ABELL
WISCONSIN REGISTERED LAND SURVEYOR, S-1596

June 3, 2000

DATE: _____ JOB NUMBER - 00075
NOTE: THIS IS NOT A CERTIFIED COPY UNLESS SEALED.

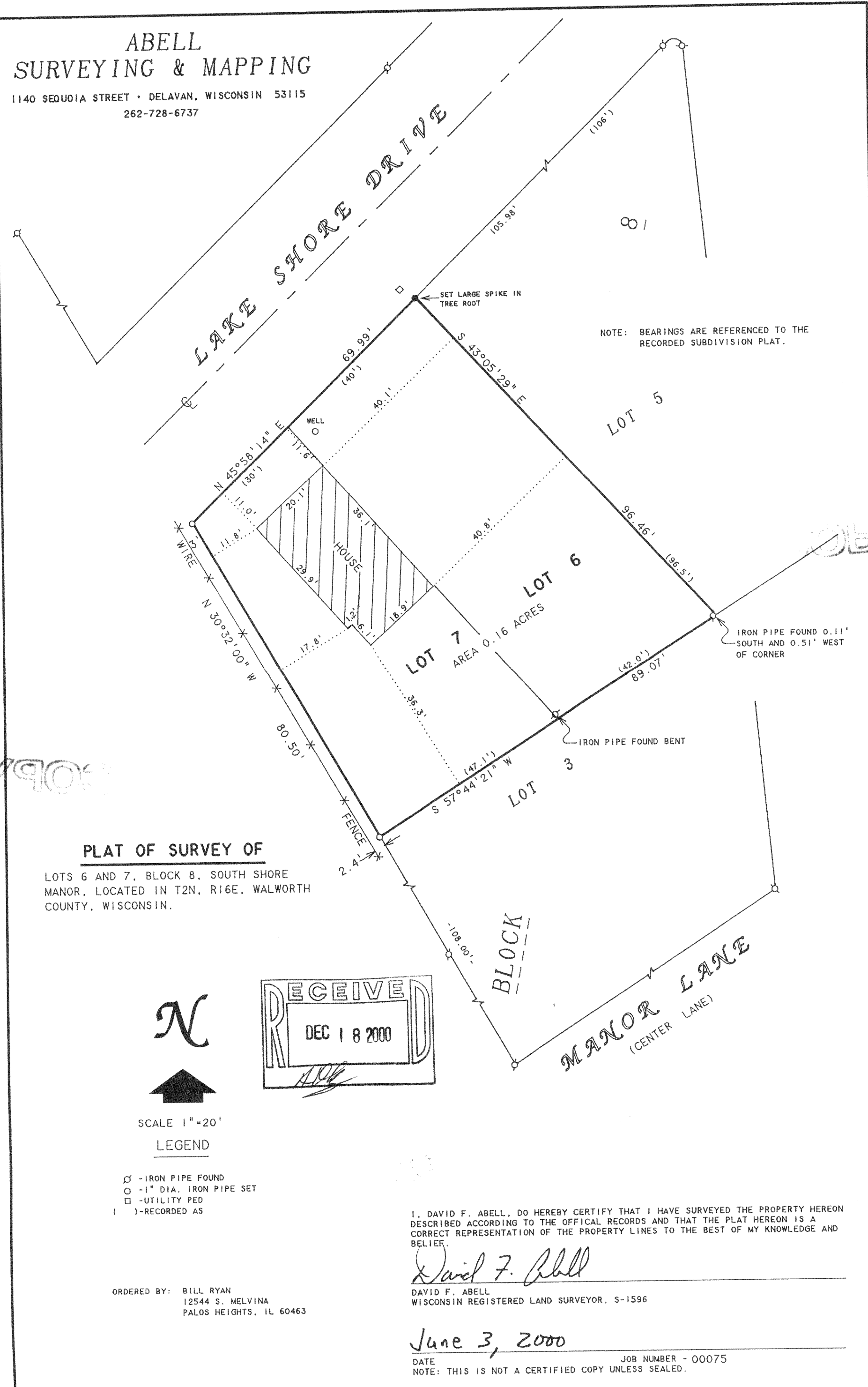

Y909

oba

FSS 103

216-2970