

ABELL  
 SURVEYING & MAPPING  
 1140 SEQUOIA STREET • DELAVAN, WISCONSIN 53115  
 262-728-6737

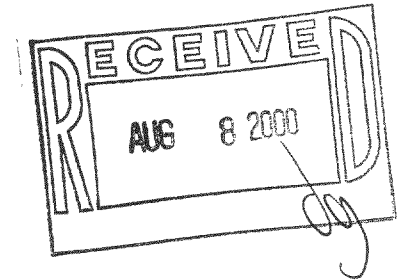

ORDERED BY: PHIL KLINE  
 2306 SOUTH SHORE DRIVE  
 DELAVAN, WI 53115

**PLAT OF SURVEY OF**

LOTS 1-2, BLOCK 2, ROBBINS SUBDIVISION,  
 LOCATED IN T2N, R16E, WALWORTH COUNTY,  
 WISCONSIN.

I, DAVID F. ABELL, DO HEREBY CERTIFY THAT I HAVE SURVEYED THE PROPERTY HEREON DESCRIBED ACCORDING TO THE OFFICAL RECORDS AND THAT THE PLAT HEREON IS A CORRECT REPRESENTATION OF THE PROPERTY LINES TO THE BEST OF MY KNOWLEDGE AND BELIEF.

*David F. Abell*  
 DAVID F. ABELL  
 WISCONSIN REGISTERED LAND SURVEYOR. S-1596

July 6, 2000

DATE: \_\_\_\_\_ JOB NUMBER - 00038  
 NOTE: THIS IS NOT A CERTIFIED COPY UNLESS SEALED.

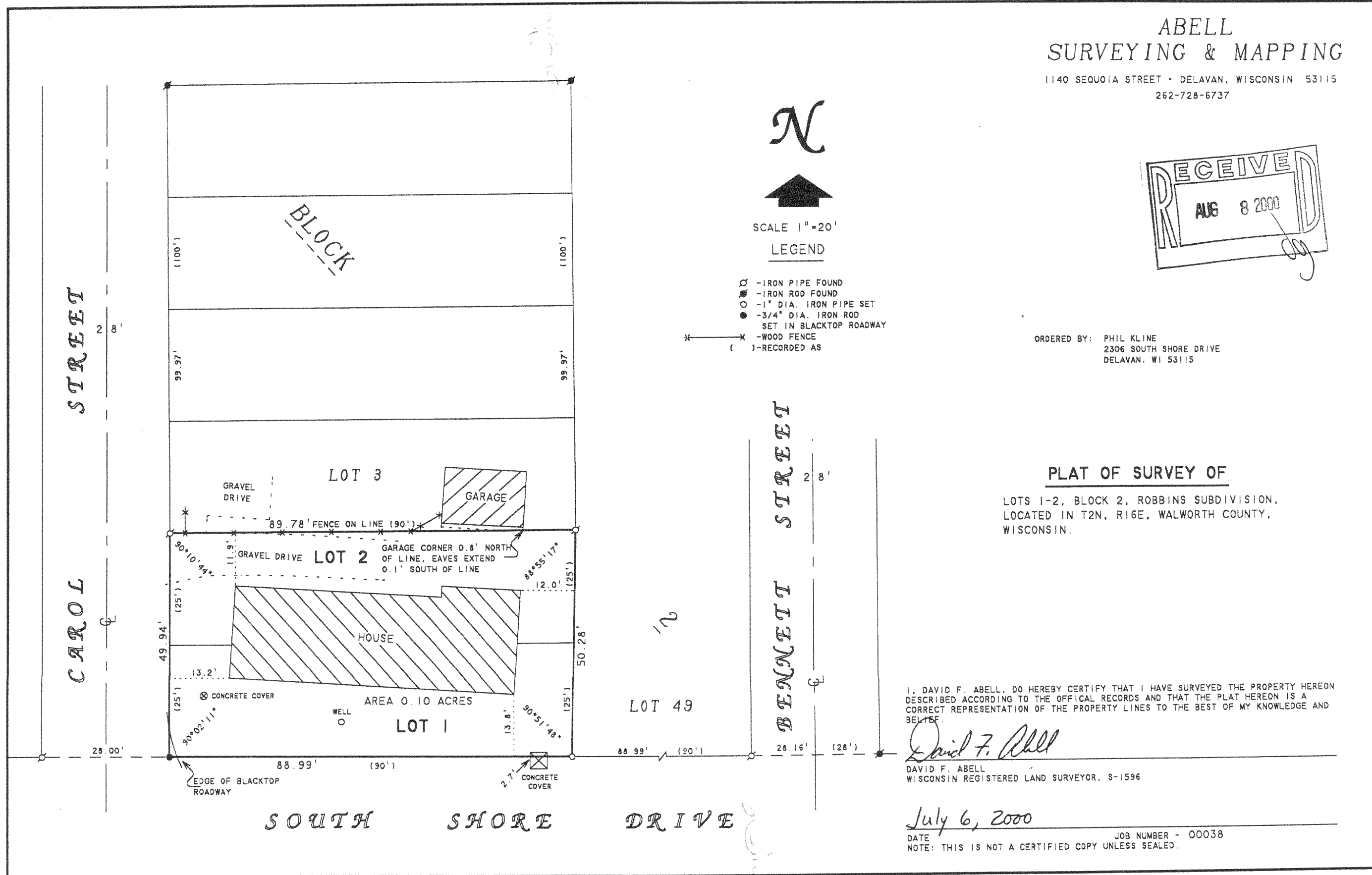

N  
 SCALE 1"=20'  
 LEGEND

- - IRON PIPE FOUND
- - IRON ROD FOUND
- - 1" DIA. IRON PIPE SET
- - 3/4" DIA. IRON ROD SET IN BLACKTOP ROADWAY
- ✕ - WOOD FENCE
- ( ) - RECORDED AS

FRO-7

216-2891