

# PLAT OF SURVEY

**PATHFINDER SURVEYING**  
 FORMERLY KOLB LAND CONSULTING  
 929 WILLIAMS STREET LAKE GENEVA, WI. 53147  
 (414) 248-3697

ORDERED BY: ROD AMANN  
 P.O. BOX 643  
 LAKE GENEVA, WI. 53147

DATE: 9-29-1999

DESCRIPTION: LOT 29 OF COUNTRY VIEW SUBDIVISION, LOCATED  
 IN SECTION 23 T2N, R16E, WALWORTH COUNTY, WISCONSIN

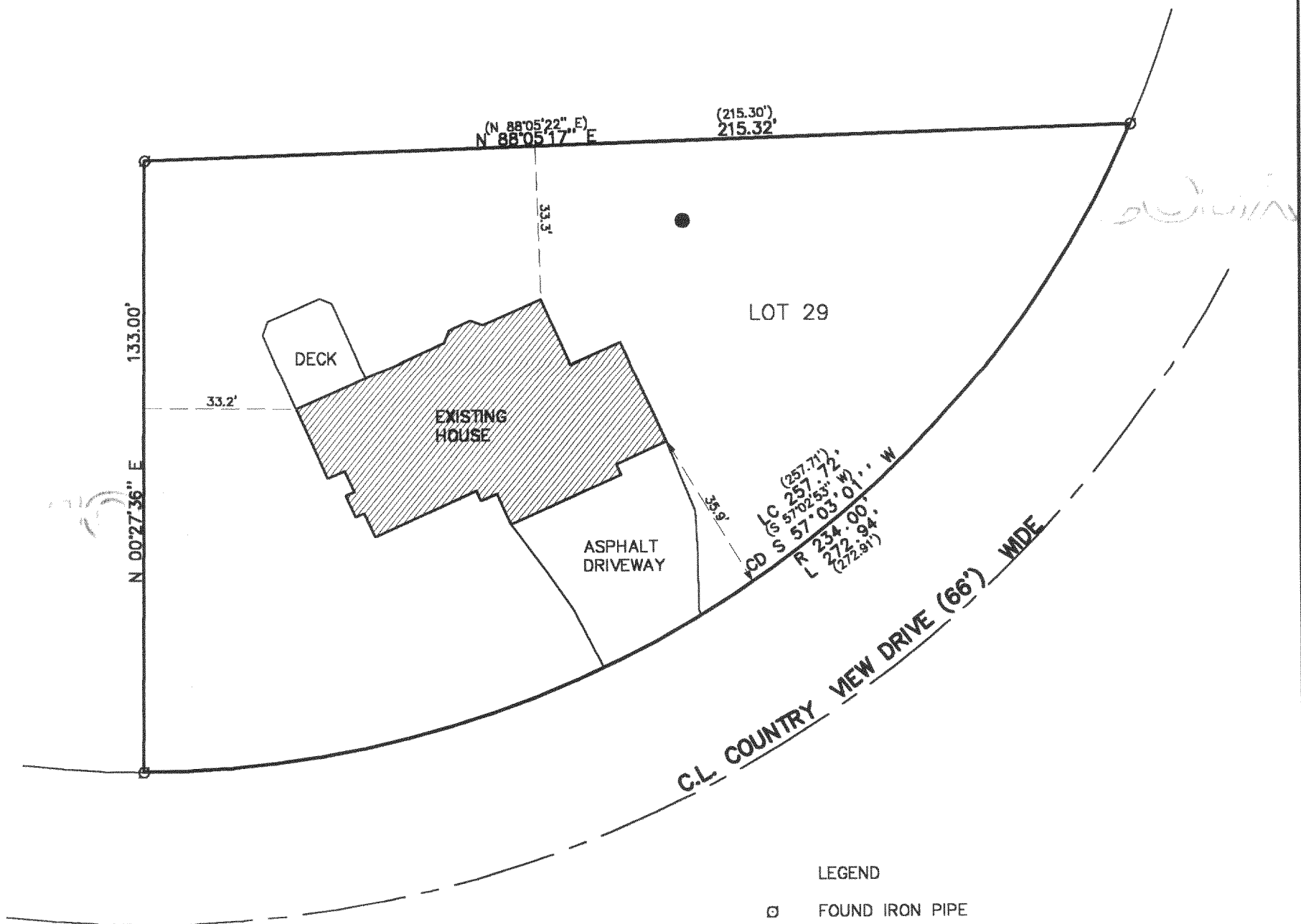
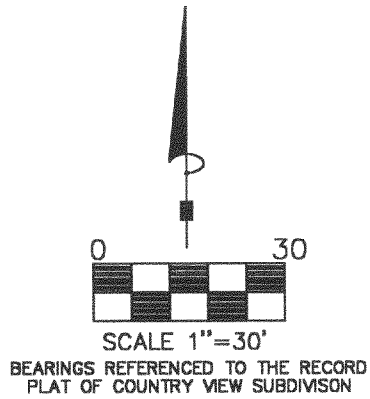

- LEGEND
- FOUND IRON PIPE
  - (XXXX) RECORDED AS
  - WELL

THE ABOVE MAP IS A TRUE REPRESENTATION THEREOF AND SHOWS THE SIZE AND LOCATION OF ALL THE PROPERTY, EXTERIOR BOUNDARIES, THE LOCATION OF ALL VISIBLE BOUNDARY FENCES, APPARENT EASEMENTS, ROADWAYS AND VISIBLE ENCROACHMENTS, IF ANY

THIS SURVEY IS MADE FOR THE USE OF THE PRESENT OWNERS OF THE PROPERTY, AND ALSO THOSE WHO PURCHASE, MORTGAGE OR GURANTEE TITLE THERETO WITHIN ONE (1) YEAR FROM DATE HERETO.

*John P. Krott*  
 JOHN P. KROTT, R.L.S. 2258

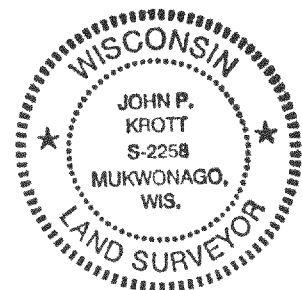
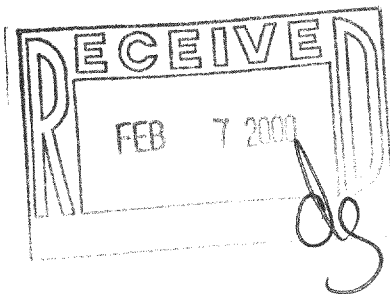

NOTE: THIS IS NOT A CERTIFIED COPY UNLESS SEAL IS IN RED.

JOB NUMBER 99231 2-16 FCV 0029

FCV-29  
 216-2835