

# Plat of Survey

of  
Lot 17 of Woodland Shores,  
located in the Southwest 1/4 of Section 21, Town 2 North,  
Range 16 East, Town of Delavan, Walworth County, Wisconsin.

Surveyed for: **Keefe Real Estate, Inc.**  
1155 East Geneva Street  
Delavan, Wisconsin. 53115

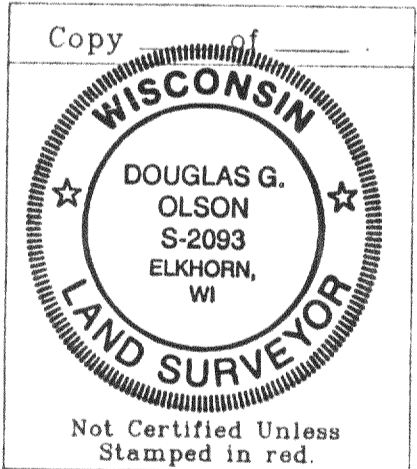
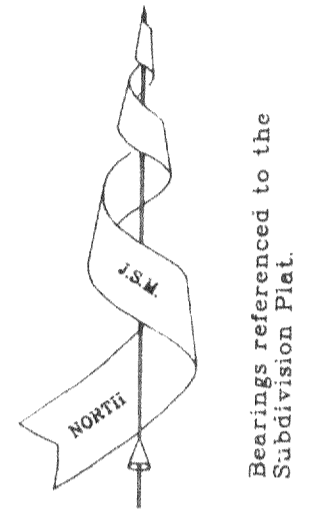
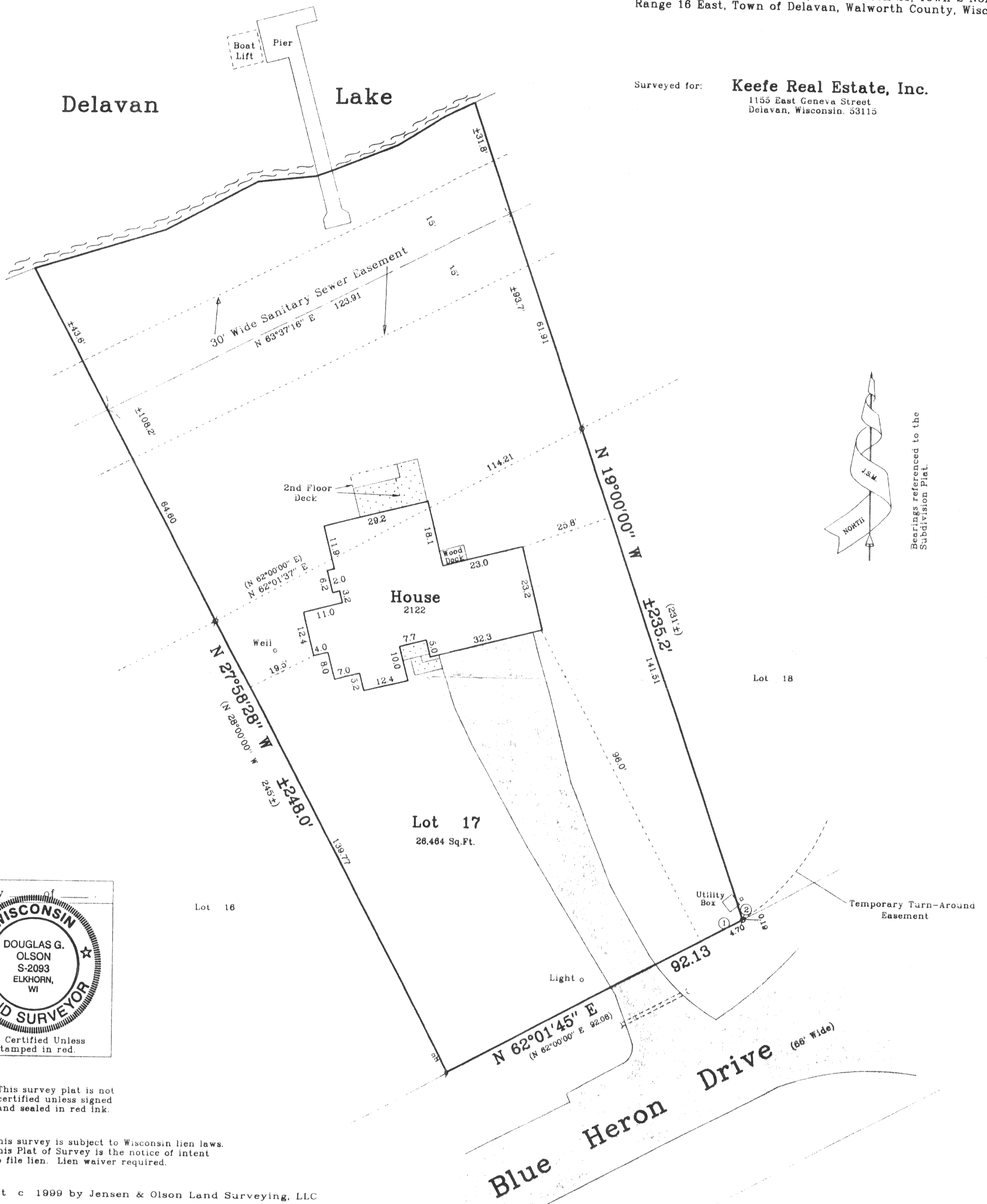

Note: This survey plat is not certified unless signed and sealed in red ink.

Note: This survey is subject to Wisconsin lien laws. This Plat of Survey is the notice of intent to file lien. Lien waiver required.

Copyright © 1999 by Jensen & Olson Land Surveying, LLC  
All rights reserved. No part of this survey plat may be reproduced or transmitted in any form by any means - graphic, electronic, or mechanical, including photocopying, tracing, or information storage and retrieval systems - without permission in writing from Douglas G. Olson, Jensen & Olson Land Surveying, LLC.

I, Douglas G. Olson, Wisconsin Registered Land Surveyor, do hereby certify that this survey was performed by me, or under my direction in full compliance with the owner's / agent's instructions and Chapter A-E 7 of the Wisconsin Administrative Code "Minimum Standards for Property Surveys"; and that this map is as accurate representation thereof to the best of my knowledge and belief.

Date: \_\_\_\_\_  
Douglas G. Olson R.L.S. 2093

Curve	Central	Radius	Arc	Chord Bearing & Distance
1-2	4°31'20"	60.00	4.74	N 59°44'20" E 4.74

1999.041

Sheet 1 of 1 Sheets.  
Job Reference Number  
**1999.041**

**Legend**  
⊘ Found Iron Pipe  
( ) Recorded Information  
▨ Concrete Surface  
▨ Asphalt Surface

**Jensen & Olson Land Surveying, LLC**  
45 South Wisconsin Street P.O. Box 322  
Elkhorn, Wisconsin. 53121  
Telephone: (414) 723-3434  
Facsimile: (414) 723-8044

Scale in Feet  
1" = 20'

Mapping date: April 16, 1999.  
Revisions:

211-29M FWS-17