

PLAT OF SURVEY

RSV ENGINEERING, INC
 ENGINEERS, PLANNERS, SURVEYORS
 CONSTRUCTION MANAGERS
 ENVIRONMENTAL SCIENTISTS
 801 MAIN STREET, MUKWONAGO, WISCONSIN 53149 (414) 363-2004

FOR: CENTURY 21 OF SCANDIA

DATE: 6/15/99

DESCRIPTION: LOTS 16, 17, 18, 19, 20, 21, 24, 25, 26, 27, 28, 29 AND PART OF A 10' ROAD BETWEEN LOTS 24-27 AND LOTS 16-19, ALL IN THE FLEMING ADDITION BEING IN THE NE 1/4 OF SECTION 28, TOWNSHIP 2 NORTH, RANGE 16 EAST, IN THE TOWN OF DELEVAN, WALWORTH COUNTY, WISCONSIN, ACCORDING TO THE PLAT THEREOF RECORDED IN VOL. 7 OF PLATS ON PAGES 42 AND 43.

LEGEND

- IRON PIPE FOUND
- ∅ 1" IRON PIPE SET



SCALE 1" = 40'

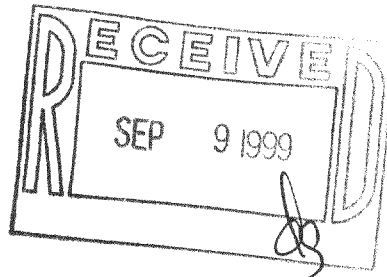
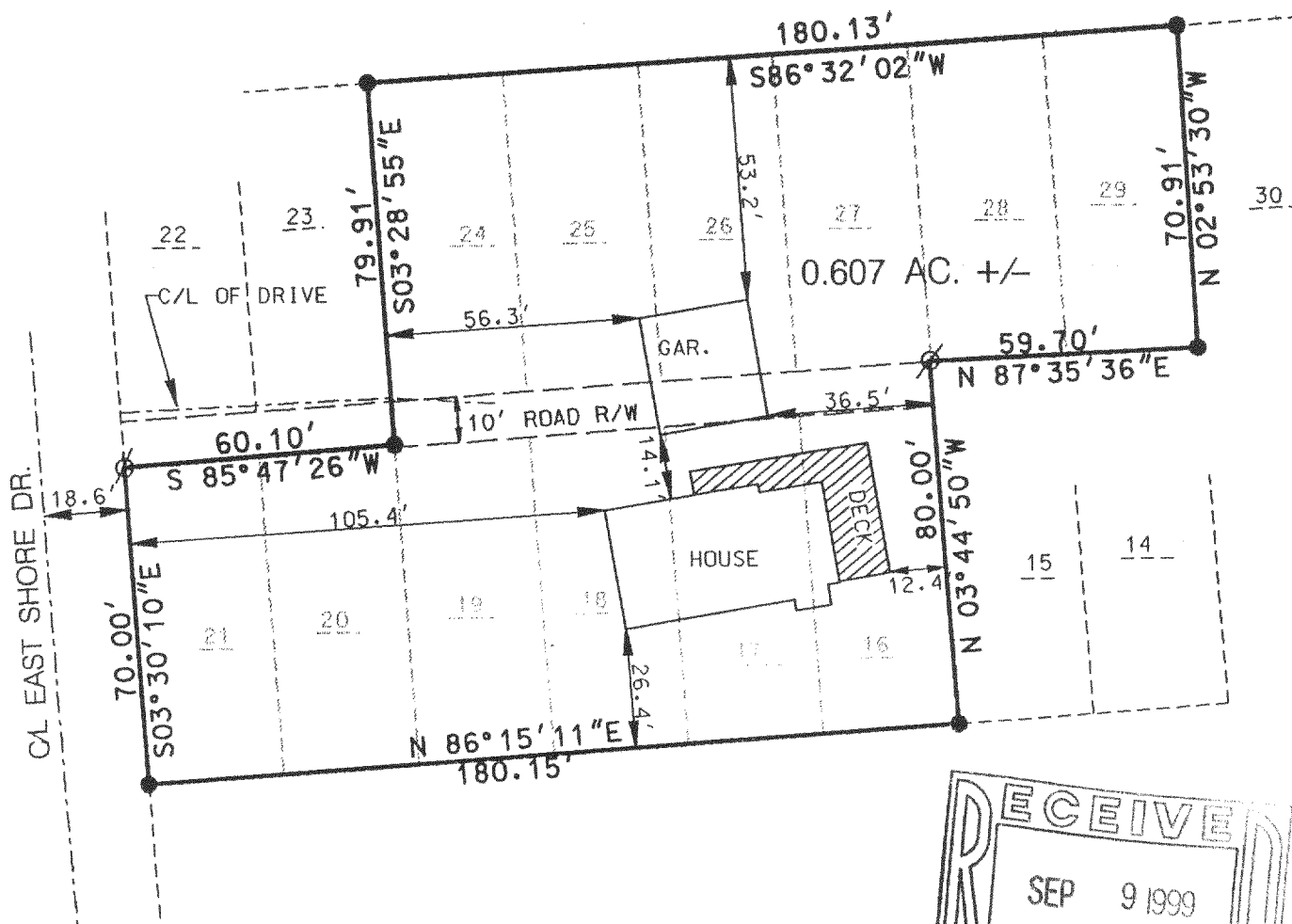

THE ABOVE MAP IS A TRUE REPRESENTATION THEREOF AND SHOWS THE SIZE AND LOCATION OF ALL THE PROPERTY, EXTERIOR BOUNDARIES, THE LOCATION OF ALL VISIBLE BOUNDARY FENCES, APPARENT EASEMENTS, ROADWAYS AND VISIBLE ENCROACHMENTS, IF ANY.

THIS SURVEY IS MADE FOR THE USE OF THE PRESENT OWNERS OF THE PROPERTY, AND ALSO THOSE WHO PURCHASE, MORTGAGE OR GUARANTEE TITLE THEREON WITHIN ONE (1) YEAR FROM DATE HERETO.

THIS IS ORIGINAL
 PRINT ONLY IF
 SEAL IS IMPRINTED
 IN RED

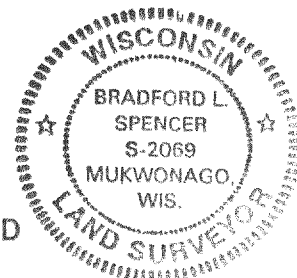

BRADFORD L. SPENCER, R.L.S. 2069
 RSV#99159

FFA-7A
 FFA-8A

211-2770