

FARRIS, HANSEN, & ASSOCIATES, INC.
 ENGINEERING, ARCHITECTURE, SURVEYING
 7 RIDGWAY COURT - P.O. BOX 437, ELKHORN, WISCONSIN, 53121
 PHONE: (414) 723-2098 FAX: (414) 723-5886
PLAT OF SURVEY

LOT 12 OF COUNTRY VIEW SUBDIVISION
 LOCATED IN PART OF THE SW 1/4
 OF SECTION 23, TOWN 2 NORTH, RANGE 16 EAST,
 WALWORTH COUNTY, WISCONSIN

- WORK ORDERED BY -
 TOM YAKES
 3498 COUNTRY VIEW DRIVE
 DELAVAN, WISCONSIN 53115

● = FOUND IRON PIPE STAKE
 ● = SET IRON REBAR STAKE

COUNTRY VIEW DRIVE

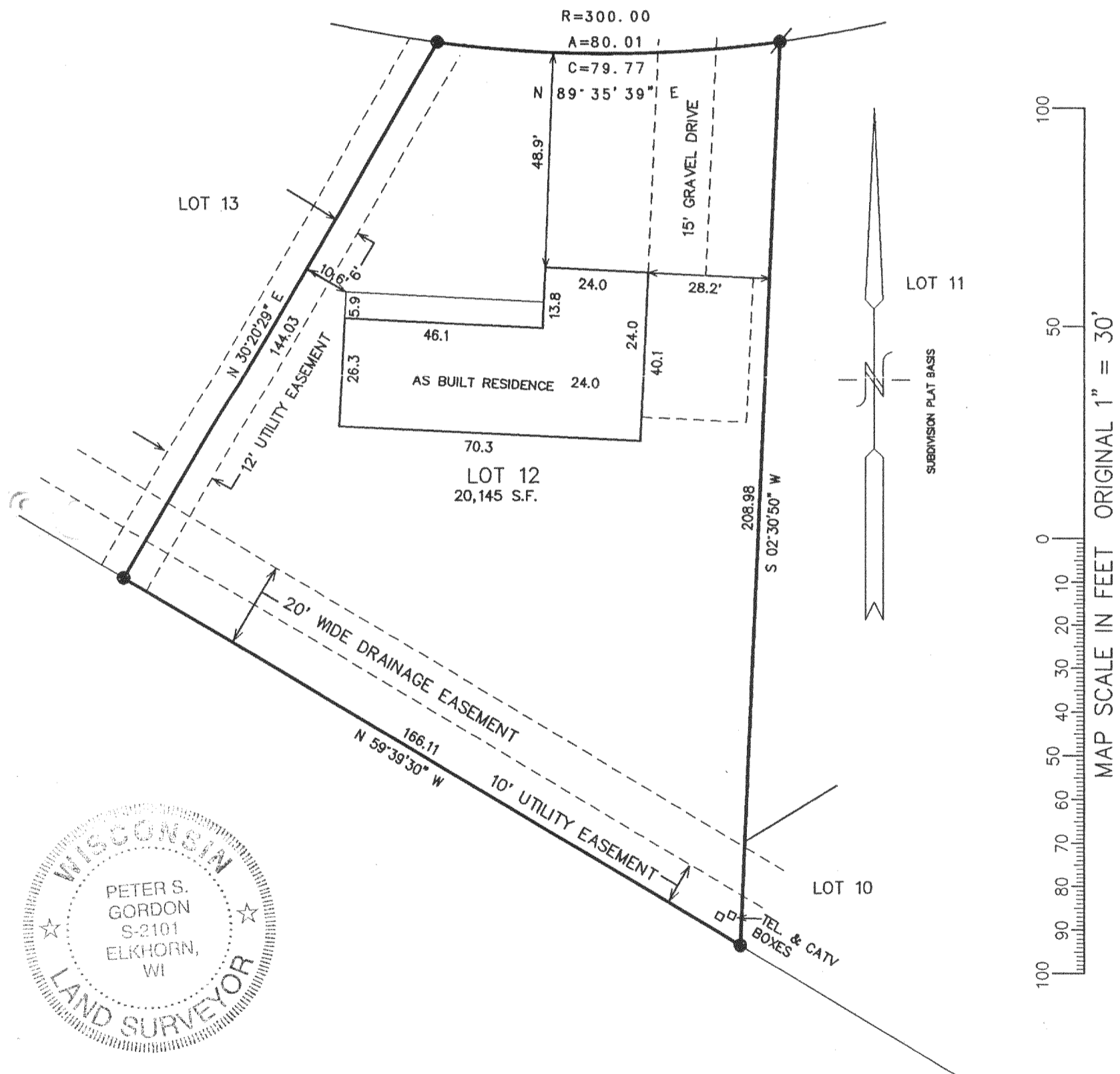

NOTE: COPIES OF THIS MAP TO WHICH THE FOLLOWING CERTIFICATE WILL APPLY SHOW SURVEYOR'S ORIGINAL SEAL AND SIGNATURE IN RED INK. COPIES BY ANY OTHER MEANS MAY HAVE ALTERATIONS WHICH DO NOT REPRESENT THE SURVEYOR'S WORK PRODUCT.

I HEREBY CERTIFY THAT THE ABOVE DESCRIBED PROPERTY HAS BEEN SURVEYED UNDER MY DIRECTION AND THAT THE ABOVE MAP IS A TRUE REPRESENTATION THEREOF AND SHOWS THE SIZE AND LOCATION OF THE PROPERTY AND ITS EXTERIOR BOUNDARIES. THIS SURVEY IS MADE FOR THE USE OF THE PRESENT OWNERS OF THE PROPERTY, AND ALSO THOSE WHO PURCHASE, MORTGAGE, OR GUARANTEE THE TITLE THERETO WITHIN ONE YEAR FROM THE DATE HEREOF.

DATED: 11-18-98

REVISED 12-01-98 TO SHOW SIZE & LOCATION OF PROPOSED RESIDENCE

REVISED 02-09-99 TO SHOW SIZE & LOCATION OF AS BUILT RESIDENCE

Peter S. Gordon
 PETER S. GORDON R.L.S. 2101

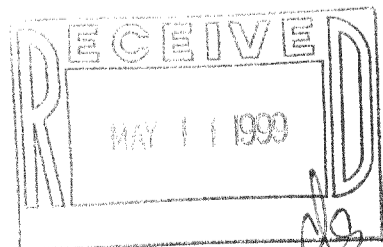

PROJECT 3771.12
 DATE: 11/18/1998
 SHEET 1 OF 1

FCV-12 216-2709