

**ABELL
SURVEYING & MAPPING
DELAVAN, WISCONSIN 53115
414-728-6737**

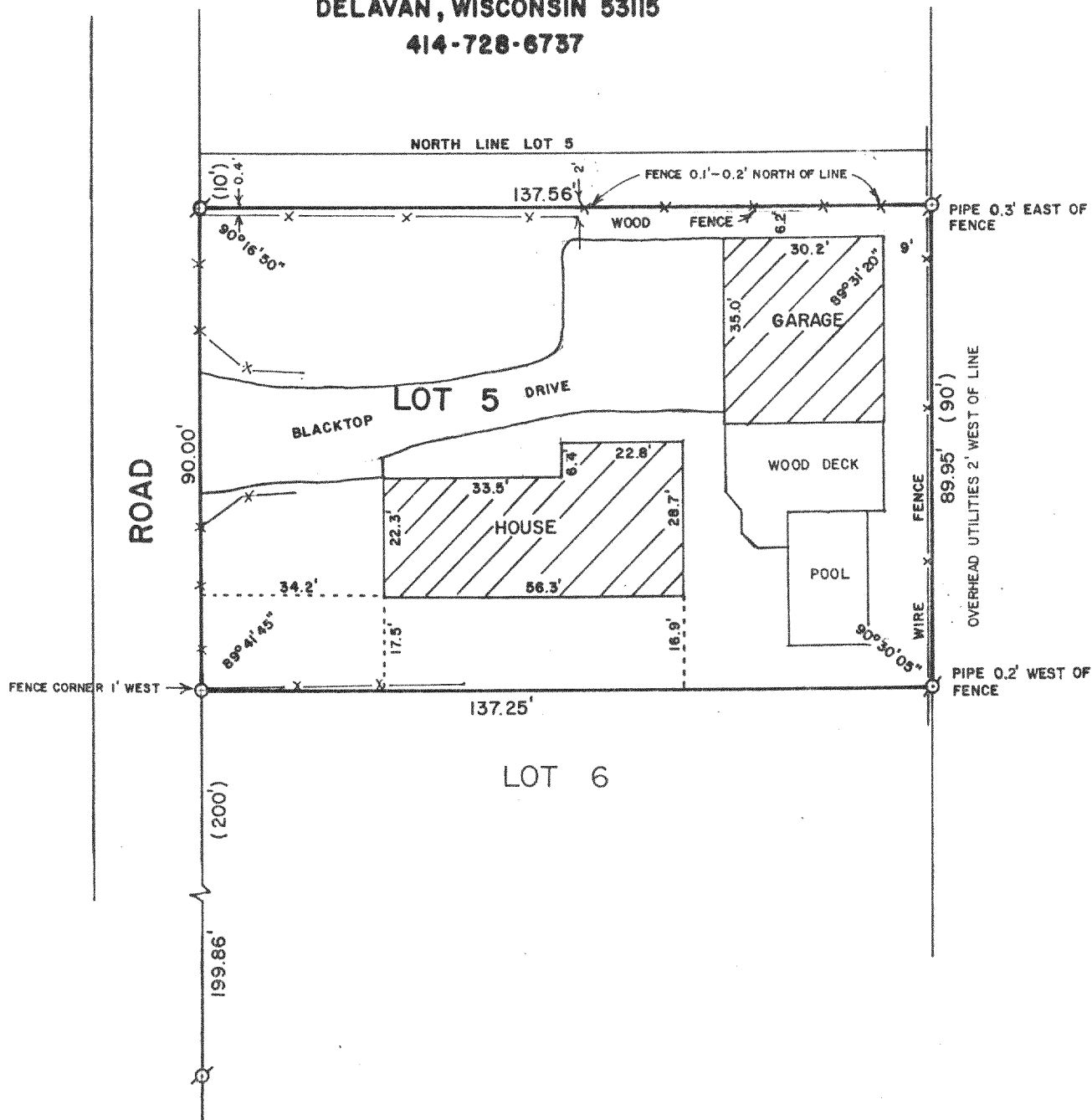

PLAT OF SURVEY OF

THE SOUTH 90 FEET OF LOT 5 OF CHICAGO CLUB, A
SUBDIVISION LOCATED IN SECTION 31, T2N, R16E,
WALWORTH COUNTY, WISCONSIN.

ORDERED BY: CENTURY 21 - SKANDIA REALTY
312 S 7th STREET
DELAVAN, WI. 53115

REVISED: SEPT. 12, 1996
ORDERED BY: RE/MAX-LAKES AREA REALTORS
DELAVAN, WI 53115

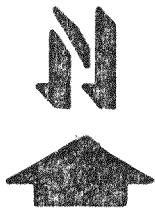

SCALE - 1"=30'

LEGEND

- ⊙ - IRON PIPE FOUND
- - IRON ROD SET, found 9/12/96
- x- - FENCE

I, DAVID F. ABELL, DO HEREBY CERTIFY
THAT I HAVE SURVEYED THE PROPERTY
HEREON DESCRIBED ACCORDING TO THE
OFFICIAL RECORDS AND THAT THE PLAT
HEREON IS A CORRECT REPRESENTATION
OF THE PROPERTY LINES TO THE BEST OF
MY KNOWLEDGE AND BELIEF.

David F. Abell

DAVID F. ABELL
WISCONSIN REGISTERED LAND SURVEYOR, S-1596

November 12, 1987 REVISED: 9/12/96
DATE JOB NUMBER - 87176

NOTE: THIS IS NOT A CERTIFIED COPY UNLESS SEALED.

