

ABELL  
SURVEYING & MAPPING  
DELAVAN, WISCONSIN 53115  
414-728-6737

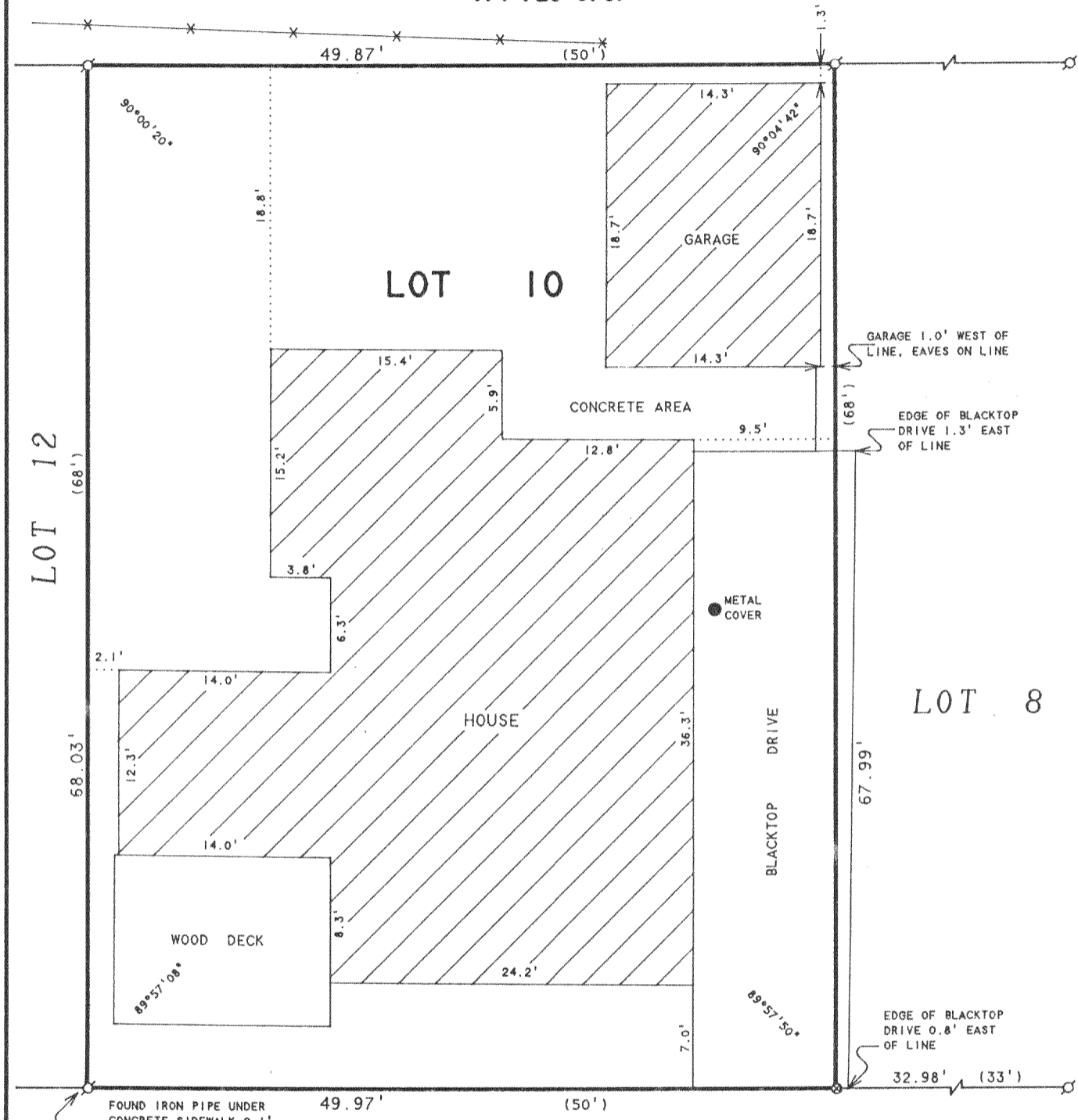

VILLA DEL AIRE DRIVE

ORDERED BY: JOHN O'BRIEN  
929 LINDEN  
OAK PARK, IL 60302

35 FEET WIDE

PLAT OF SURVEY OF

LOT 10, VILLA SCHWEYER, LOCATED IN  
T2N, R16E, WALWORTH COUNTY, WISCONSIN.



SCALE 1" = 10'

LEGEND

- - IRON PIPE FOUND
- ⊗ - 60d SPIKE SET
- \* - WOOD FENCE
- ( ) - RECORDED AS

I, DAVID F. ABELL, DO HEREBY CERTIFY THAT I HAVE SURVEYED THE PROPERTY HEREON DESCRIBED ACCORDING TO THE OFFICAL RECORDS AND THAT THE PLAT HEREON IS A CORRECT REPRESENTATION OF THE PROPERTY LINES TO THE BEST OF MY KNOWLEDGE AND BELIEF.

*David F. Abell*

DAVID F. ABELL  
WISCONSIN REGISTERED LAND SURVEYOR, S-1596

May 15, 1996

DATE JOB NUMBER - 96042  
NOTE: THIS IS NOT A CERTIFIED COPY UNLESS SEALED.