

DUNHAM SURVEYING, S. C.
 SURVEYING & SUBDIVIDING
 DELAVAN, WISCONSIN 53115

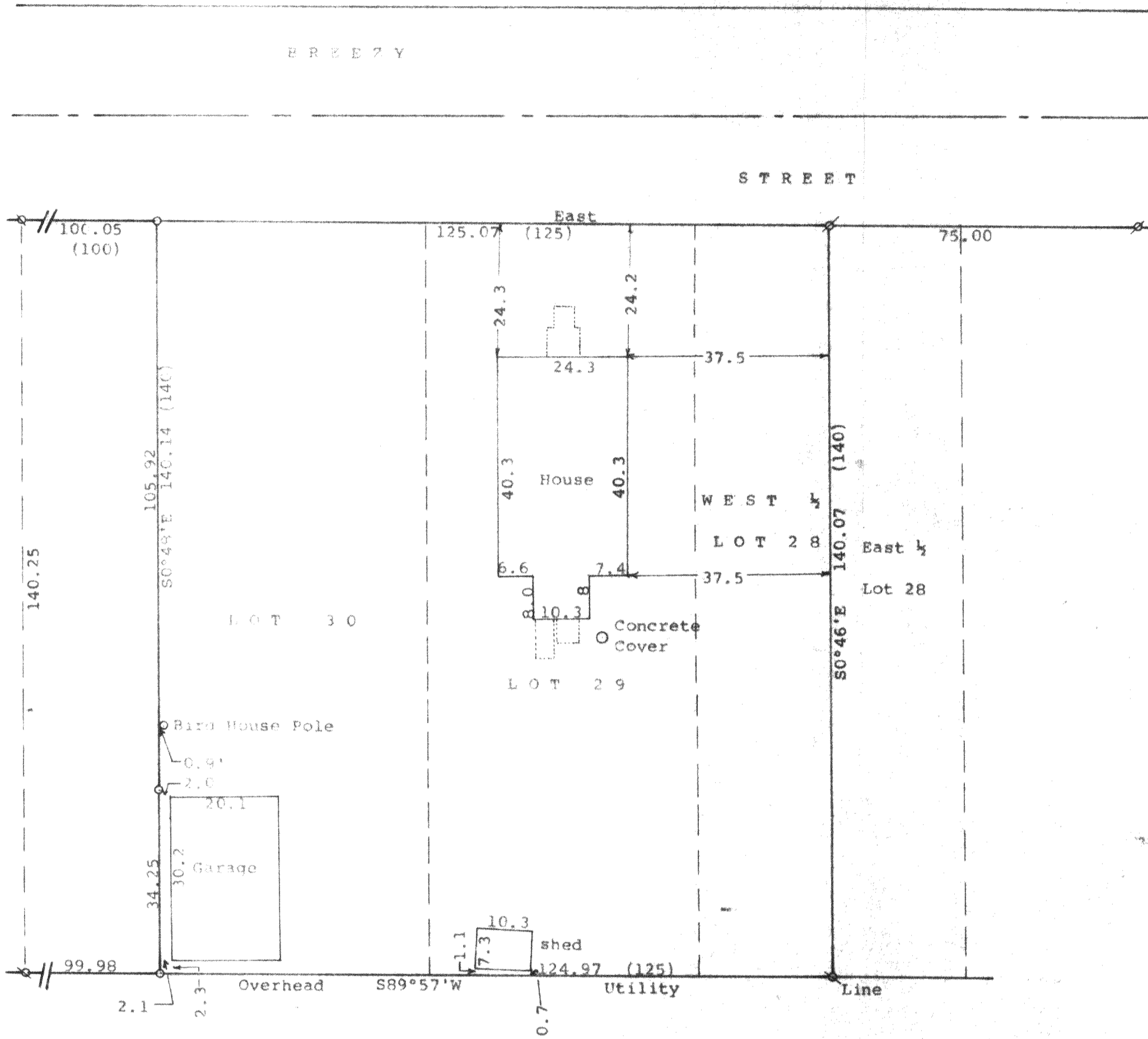

Scale - 1" = 20'
 ∅ = 3/4" Iron Pipe Found
 ⊕ = 1" Iron Pipe Found
 ○ = 3/4" Iron Pipe Set
 (C.00) = recorded distance
 Survey ordered by: Century 21, Skandia Realty
 312 South 7th Street
 Delavan, WI 53115
 Bearings referenced to the south line of
 Breezy Street with the assumed bearing of East

STATE OF WISCONSIN) SS
 COUNTY OF WALWORTH)

I, George T. Dunham, Surveyor, certify that I have surveyed the property described as follows:

The West 1/4 of Lot 28, Lot 29 and Lot 30 in Block 3 of Inlet Oaks Subdivision No. 3, located in Section 15, T 2 N, R 15 E, Walworth County, Wisconsin,

and that the plat shown hereon is a correct representation thereof and shows the size and location of the property, its exterior boundaries, the location of all visible structures and dimensions of all principal buildings thereon, boundary fences, apparent easements, roadways and visible encroachments, if any, and that I have surveyed the property hereon described, according to the official records, to the best of my knowledge and belief.
 May 9, 1995

George T. Dunham
 George T. Dunham, Surveyor

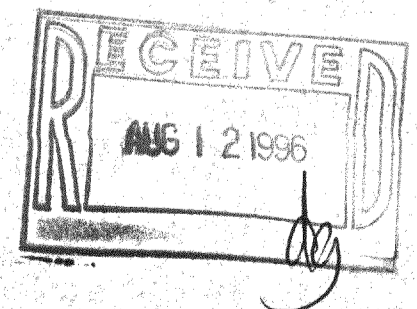
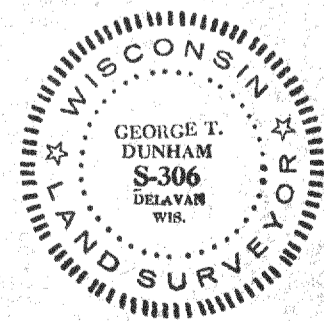

FIN3-74
 216-2294