

GEORGET. DUNHAM  
SURVEYING & SUBDIVIDING  
DELAVAN, WISCONSIN

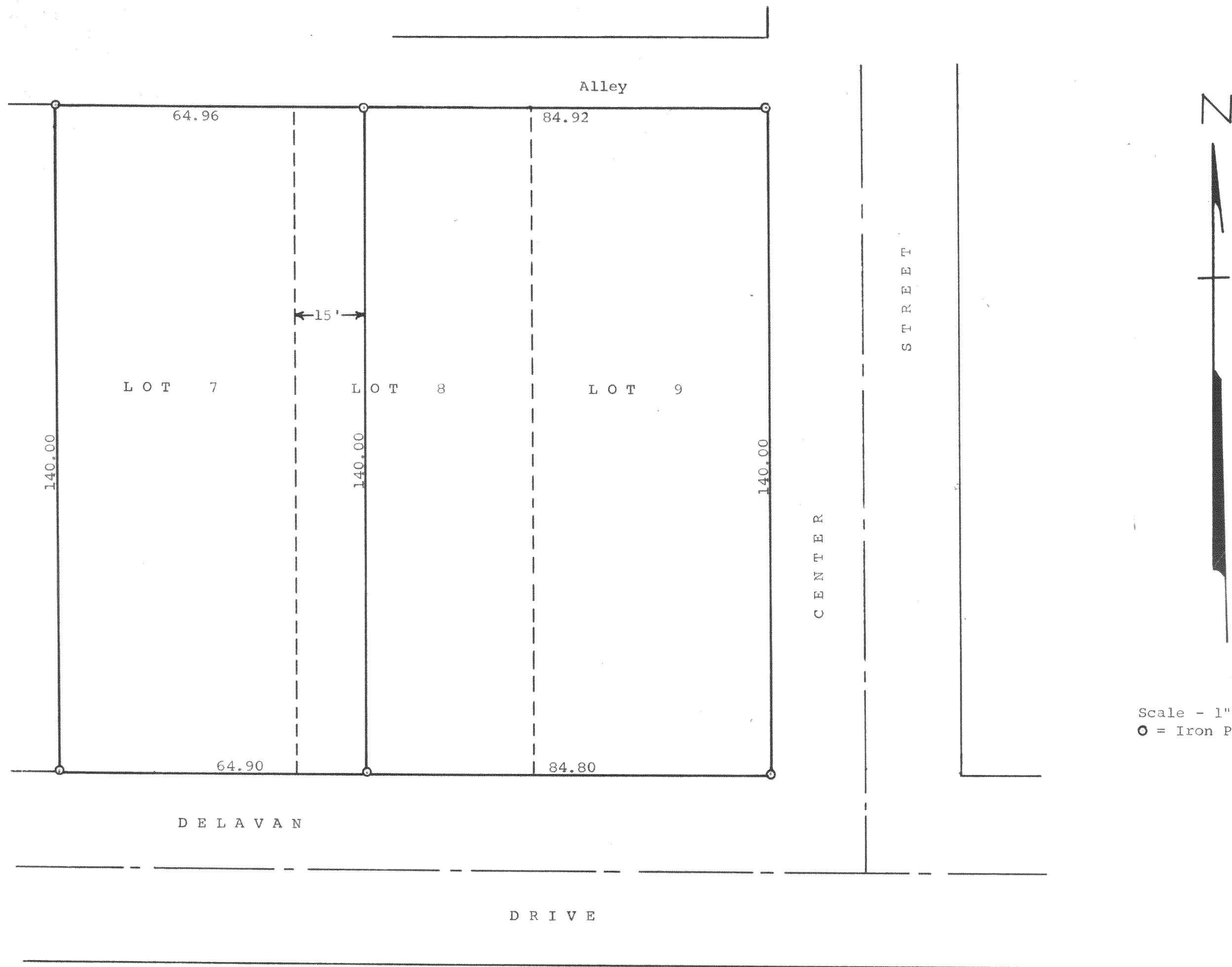

Plat of survey of Lots 7, 8, and 9 in Block 4 of Inlet  
Oaks Subdivision No. 4 located in Section 15, T 2 N,  
R 16 E, Walworth County, Wisconsin.  
November 11, 1965

*Georg. T. Dunham*  
Georg. T. Dunham, Surveyor

FIN4-26, 26A

216-206