

# PLAT OF SURVEY

Of part of Gov't. lot 3 of frac. Section 32, T. 2 N., R. 16 E., Town of Delavan, Walworth County, Wisconsin.

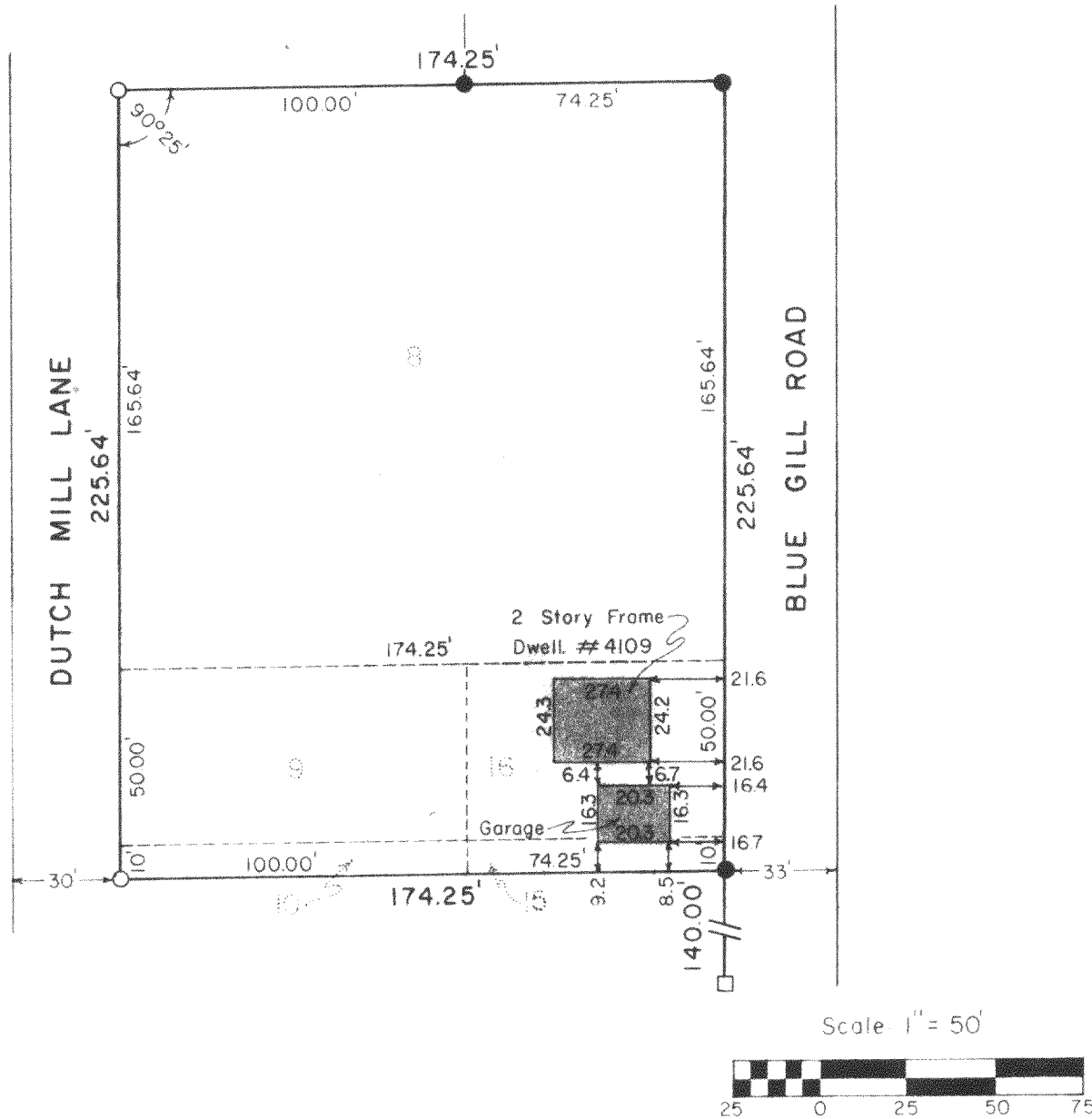

Scale: 1" = 50'

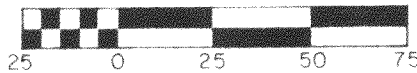

- KEY**
- Iron pipe set
  - Iron pipe found

**DESCRIPTION:**

Lots 8, 9 and 16 in Block 1 and the North 10 feet of Lots 10 and 15 in Block 1, Potter's Subdivision, a Part of Fractional Section 32, Township 2 North, Range 16 East in the Town of Delavan, according to the recorded Plat thereof in Volume 7 of Plats on Page 122 in the Office of the Register of Deeds of Walworth County, Wisconsin.

**SURVEYOR'S CERTIFICATE**

I have surveyed the above described property and the above map is a true representation thereof and shows the size and location of the property, its exterior boundaries, the location and dimensions of all visible encroachments. This survey is made for the exclusive use of the present owners of the property, and also those who purchase, mortgage, or guarantee the title thereto within one (1) year from date hereof and as to them I warrant the accuracy of said survey and map.

Date June 29, 1978

*Dennis W. Valentine*  
Dennis W. Valentine RLS 1419

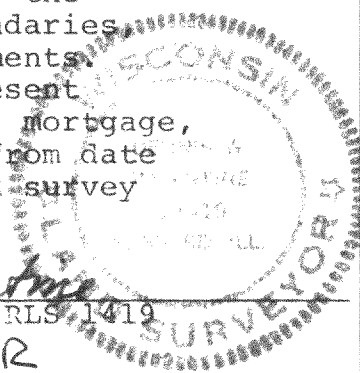

Parcel FPO-9

SUR

|  |   |                    |                        |
|--|---|--------------------|------------------------|
| Prepared By<br><b>VALENTINE AND ASSOCIATES, INC.</b><br>DELAVAN, WISCONSIN | Prepared For<br><b>MING GARDENS</b><br>DELAVAN, WISCONSIN | Date<br>6-28-78    | Sheet Number<br>1 of 1 |
|  |   | Job Number<br>7872 | Reference<br>File      |

216-150