

DUNHAM SURVEYING, S.C.
 SURVEYING & SUBDIVIDING
 DELAVAN, WISCONSIN 53115

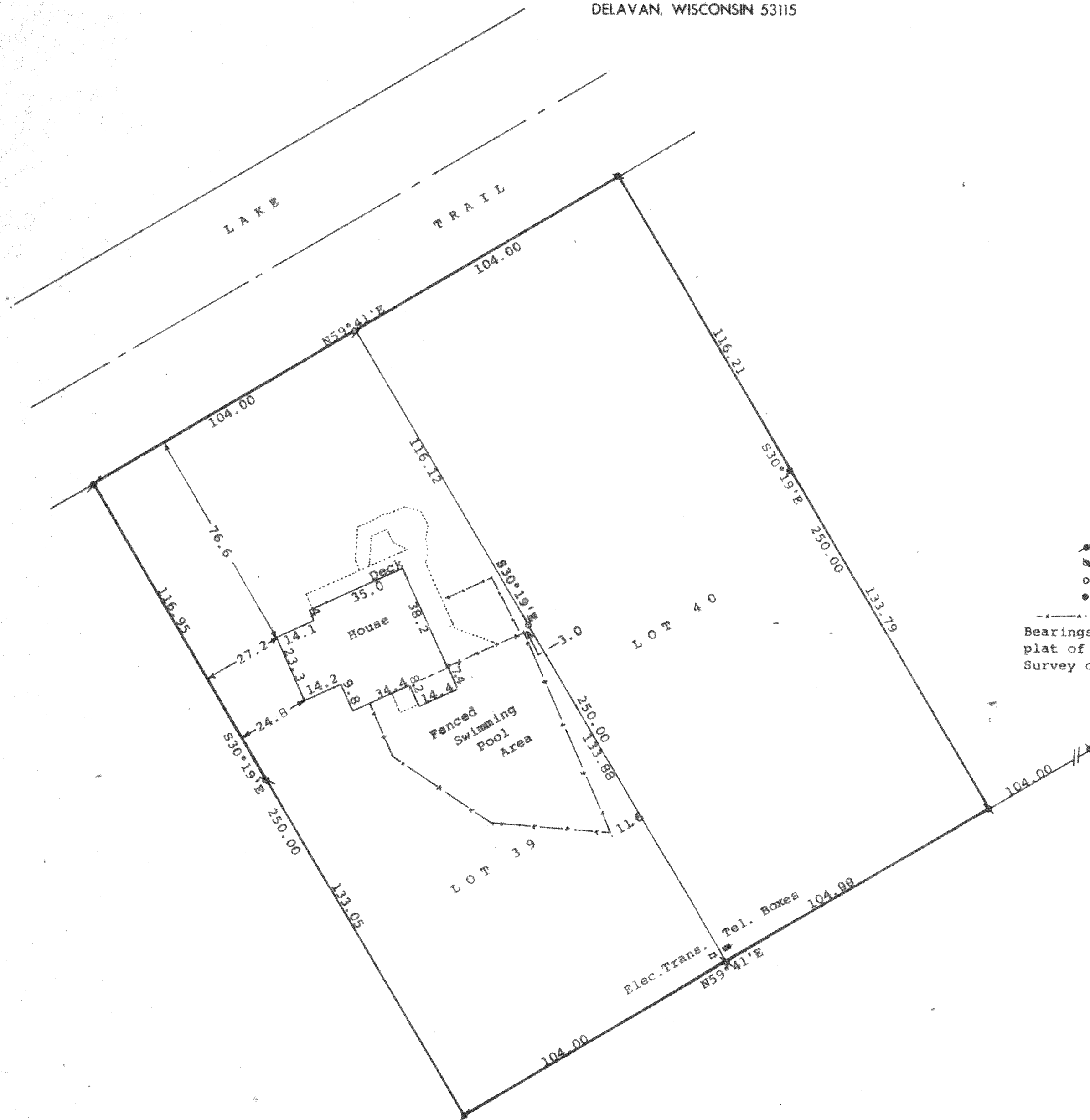

Scale - 1" = 30'
 * = 1 1/4" Iron Pipe Found
 o = 1" Iron Pipe Found
 o = 1" X 24" Iron Pipe Set
 • = 1 1/4" X 24" Iron Pipe Set
 - - - - = Fence Line
 Bearings shown are those on the recorded plat of 1st Addition to Lakewood Estates Survey ordered by: R. Gray Betzer
 1813 Lake Trail
 Delavan, WI 53115

STATE OF WISCONSIN)
 COUNTY OF WALWORTH) SS
 I, George T. Dunham, Surveyor, certify that I have surveyed the property described as follows:
 Lots 39 and 40 in the First Addition to Lakewood Estates, located in Section 21, T 2 N, R 16 E, Walworth County, Wisconsin,
 and that the plat shown hereon is a correct representation thereof and shown the size and location of the property, its exterior boundaries, the location of all visible structures and dimensions of all principal buildings thereon, boundary fences, apparent easements, roadways and visible encroachments, if any, and that I have surveyed the property hereon described, according to the official records, to the best of my knowledge and belief.
 October 23, 1989

George T. Dunham
 George T. Dunham, Surveyor

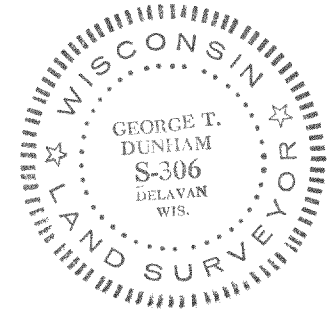
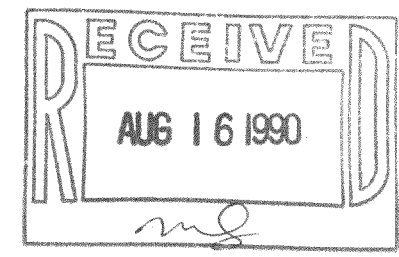

Survey # 216-1308

TAX KEY # FLEA 08/01/89
 FLEA 08/01/89