

DUNHAM SURVEYING, S.C.  
 SURVEYING & SUBDIVIDING  
 DELAVAN, WISCONSIN 53115

F I R S T

S T R E E T

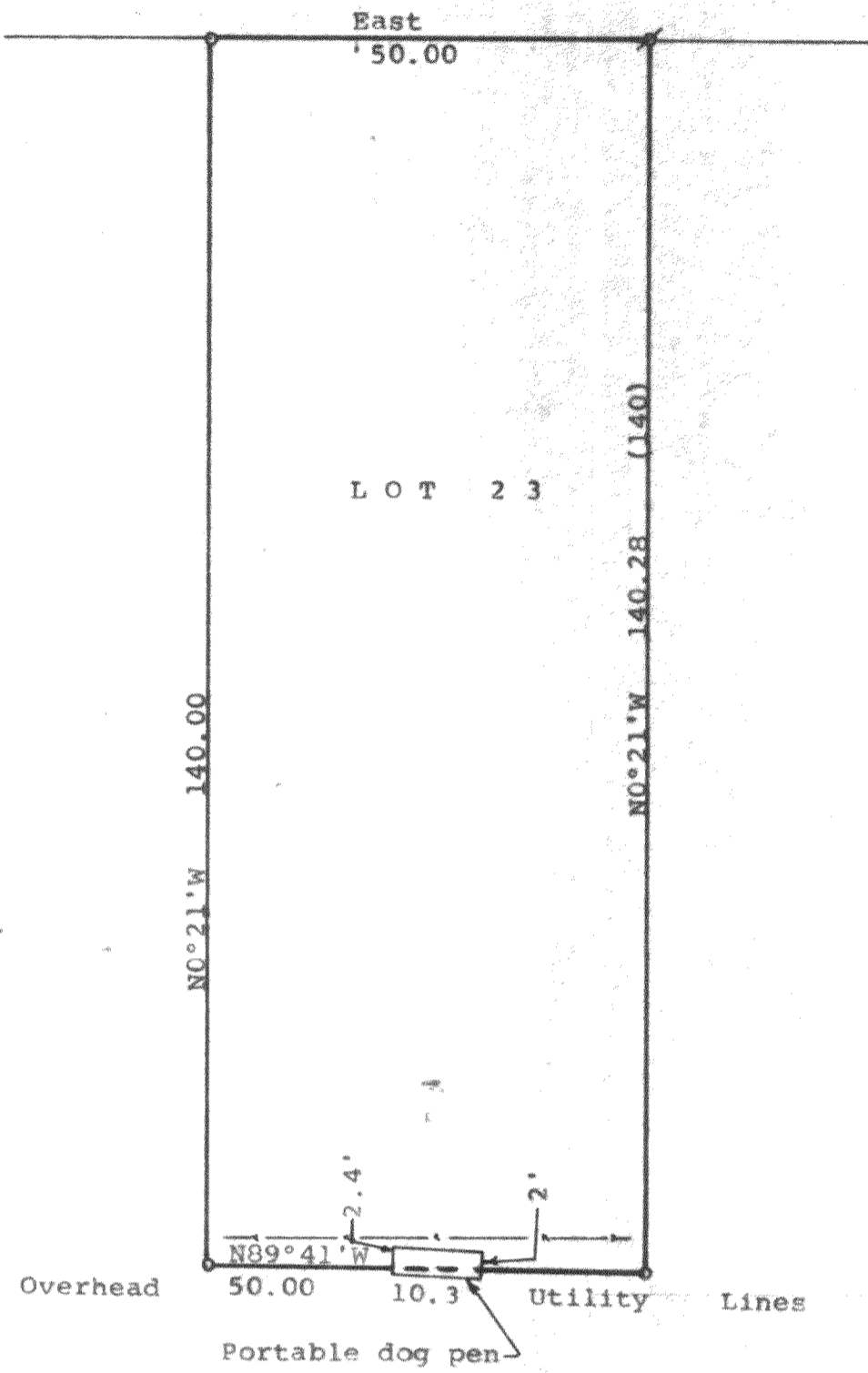

Scale - 1" = 20'  
 ○ = 1 1/4" Iron Pipe Found  
 ⊗ = 3/4" Iron Pipe Found  
 - - - = Fence line  
 (0.00) = recorded distance  
 Bearings referenced to the south line of First Street with the assumed bearing of East  
 Survey ordered by: The Rauland Agency  
 118 Kenosha  
 Walworth, WI 53184

STATE OF WISCONSIN)  
 COUNTY OF WALWORTH) SS

I, George T. Dunham, Surveyor, certify that I have surveyed the property described as follows:

Lot 23 in Block 1 in Inlet Oaks Subdivision No. 3, located in Section 22, T 2 N, R 16 E, Walworth County, Wisconsin, and that the plat shown hereon is a correct representation thereof and shows the size and location of the property, its exterior boundaries, the location of all visible structures and dimensions of all principal buildings thereon, boundary fences, apparent easements, roadways and visible encroachments, if any, and that I have surveyed the property hereon described, according to the official records, to the best of my knowledge and belief.  
 February 6, 1990

*George T. Dunham*  
 George T. Dunham, Surveyor

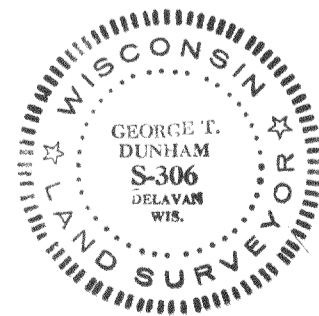
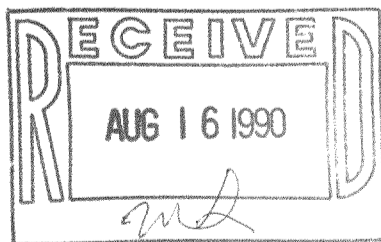

Survey # 2116-1301

TAX KEY # FIN3 00019