

DUNHAM SURVEYING, S.C.  
 SURVEYING & SUBDIVIDING  
 DELAVAN, WISCONSIN 53115

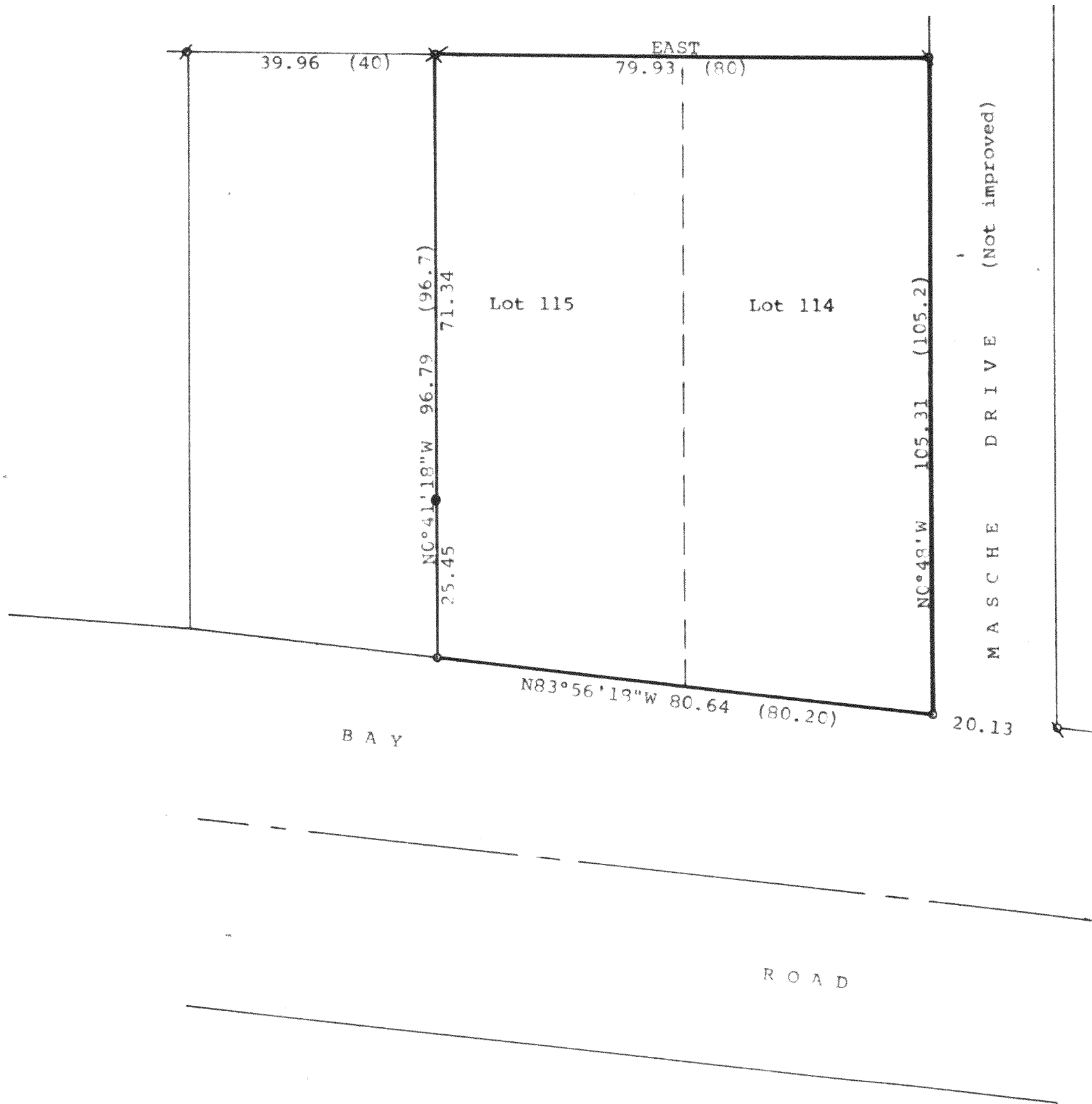

Scale - 1" = 20'  
 ⌀ = Bolt Found  
 Ⓢ = 1 1/2" Iron Pipe Found  
 ✕ = Bottom of steel post found  
 ○ = 3/4" X 24" Iron Pipe Set  
 ● = 1/2" X 24" Iron Pipe Set  
 (0.00) = Recorded distance  
 Bearings referenced to the assumed bearing of East along the north line of Lots 114 & 115  
 Survey ordered by: James F. Murphy  
 P.O. Box 259  
 Delavan, WI 53115

STATE OF WISCONSIN) SS  
 COUNTY OF WALWORTH)

I, George T. Dunham, Surveyor, certify that I have surveyed the property described as follows:  
 Lots 114 and 115 in Krumhaar's Second Addition to Ravenswood, a subdivision located in Section 31, T 2 N, R 16 E, Walworth County, Wisconsin, and that the plat shown hereon is a correct representation thereof and shows the size and location of the property, its exterior boundaries, the location of all visible structures and dimensions of all principal buildings thereon, boundary fences, apparent easements, roadways and visible encroachments, if any, and that I have surveyed the property hereon described, according to the official records, to the best of my knowledge and belief.  
 March 13, 1989

*George T. Dunham*  
 George T. Dunham, Surveyor

