

**ABELL
SURVEYING & MAPPING
DELAVAN, WISCONSIN 53115
414-728-6737**

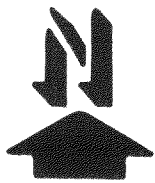
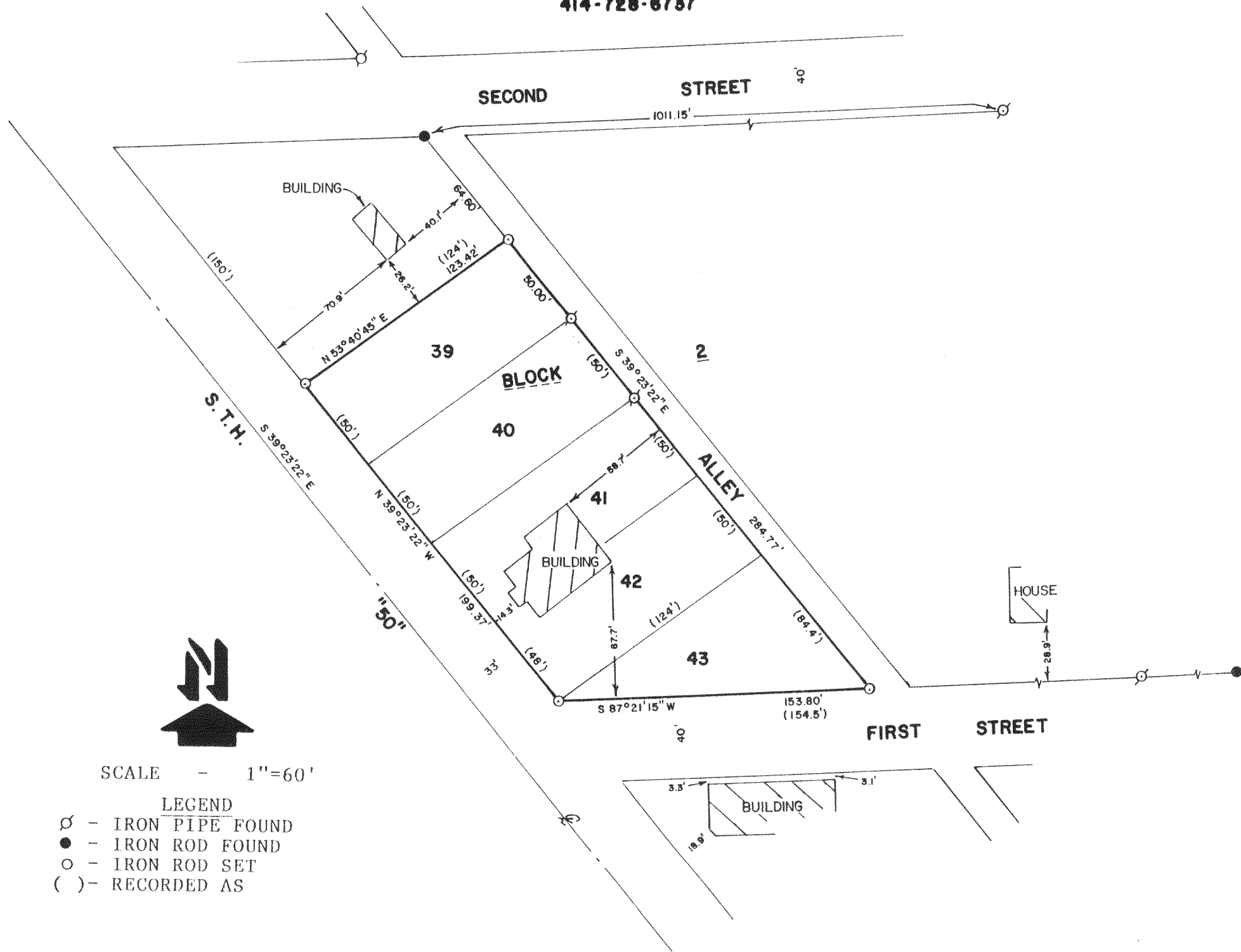

SCALE - 1"=60'

LEGEND

- ⊘ - IRON PIPE FOUND
- - IRON ROD FOUND
- - IRON ROD SET
- () - RECORDED AS

PLAT OF SURVEY OF

LOTS 39-43, BLOCK 2, INLET OAKS SUBDIVISION NO. 3, ACCORDING TO THE PLAT THEREOF, RECORDED IN THE OFFICE OF THE REGISTER OF DEEDS, WALWORTH COUNTY, WISCONSIN.

NOTE: BEARINGS ARE REFERENCED TO THE CENTERLINE OF S.T.H. "50" AS S 39°23'22" E.

ORDERED BY: JIM SCHOLLE
424 FIRST ST.
DELAVAN, WI. 53115

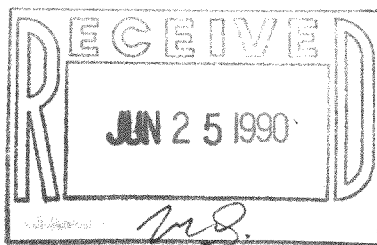

I, DAVID F. ABELL, DO HEREBY CERTIFY THAT I HAVE SURVEYED THE PROPERTY HEREON DESCRIBED ACCORDING TO THE OFFICIAL RECORDS AND THAT THE PLAT HEREON IS A CORRECT REPRESENTATION OF THE PROPERTY LINES TO THE BEST OF MY KNOWLEDGE AND BELIEF.

David F. Abell

DAVID F. ABELL
WISCONSIN REGISTERED LAND SURVEYOR, S-1596

March 5, 1990

DATE JOB NUMBER - 89267

Tax # { FIN3-81
FIN3-82
FIN3-85 } FIN3-82
3-53