

Plat of Survey

of

Lot 17, WOODLAND SHORES, a recorded subdivision, being a part of the Northeast One-quarter and Southeast One-quarter of the Southeast One-quarter of Section 20 and a part of the Northwest One-quarter and Southwest One-quarter of the Southwest One-quarter of Section 21, all in Town 2 North, Range 16 East, Town of Delavan, Walworth County, Wisconsin.

Surveyed for: Mutual Savings & Loan
101 East Milwaukee Street
Janesville Wisconsin. 53545

Bearings referenced to the subdivision plat.

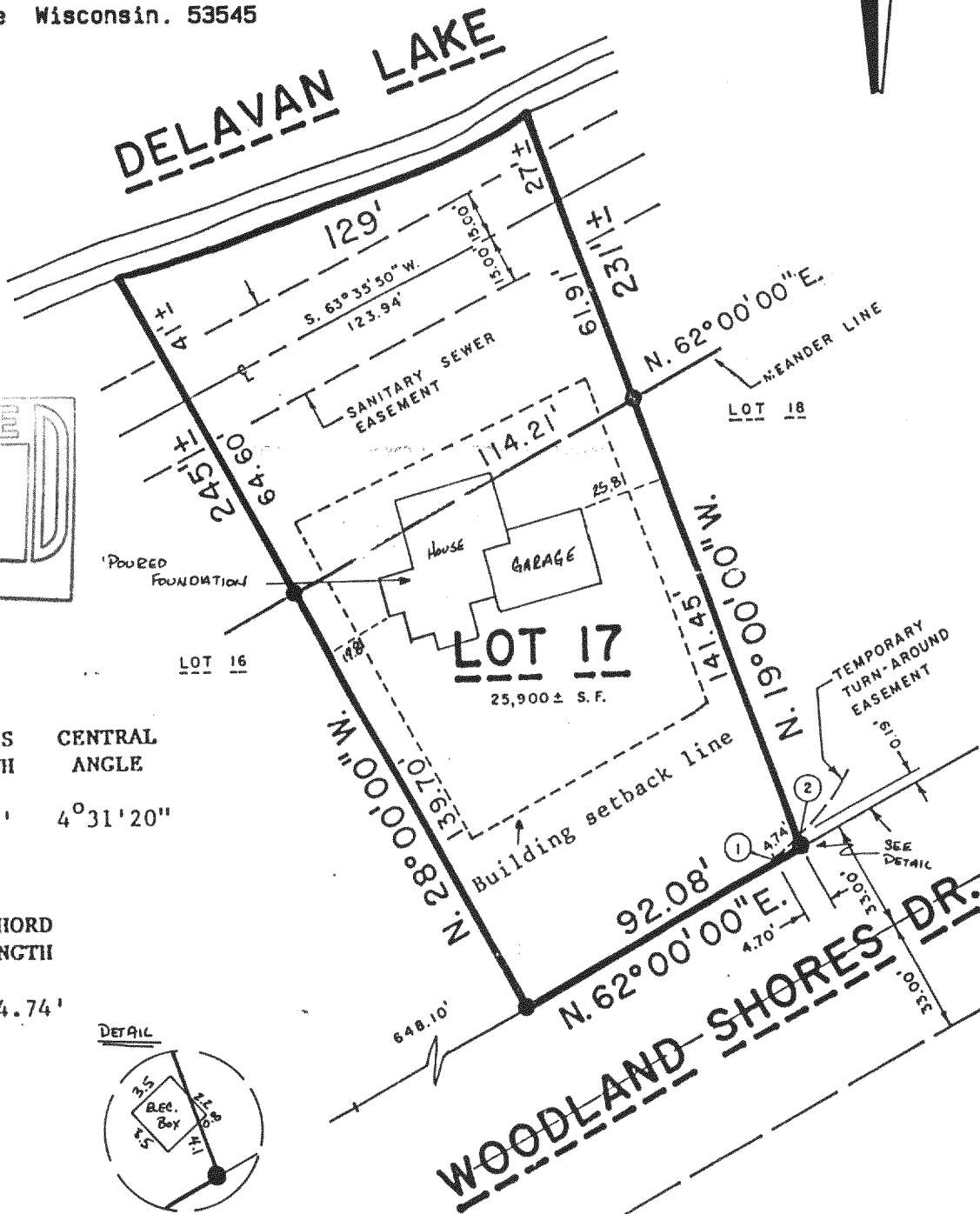
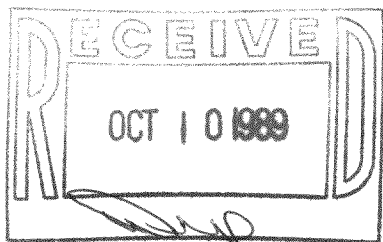

CURVE DATA:

CURVE NO.	ARC LENGTH	RADIUS LENGTH	CENTRAL ANGLE
1-2	4.74'	60.00'	4°31'20"

CHORD BEARING	CHORD LENGTH
N. 59°44'20" E.	4.74'

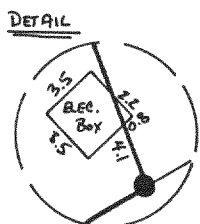

Copyright c 1989 by Jensen Surveying & Mapping S.C.

All rights reserved. No part of this survey plat may be reproduced or transmitted in any form by any means - graphic, electronic, or mechanical, including photocopying, tracing, or information storage and retrieval systems - without permission in writing from Thomas P.A. Jensen.

I hereby certify that I have surveyed the above described property and that the map hereon is a true representation thereof and shows the size and location of the property, its exterior boundaries, the location of all visible structures and dimensions of all principal buildings thereon, boundary fences, apparent easements, roadways and visible encroachments, if any.

This survey is made for the use of the present owners of the property and also those who purchase, mortgage, or guarantee the title thereto within one year of the date hereon.

Note: This inspection is not certified unless signed and sealed in red ink.

Thomas P.A. Jensen R.L.S. 1084

Legend

● - Found iron pipe
with a yellow
plastic plug stamped
R. A. SMITH, INC. inserted
in the top of the pipe.

Jensen Surveying & Mapping S.C.

45 South Wisconsin Street P.O. Box 322
Elkhorn, Wisconsin. 53121.
(414) 723-3434

Mapping date: February 6, 1989

Revisions: _____

Sheet 1 of 1 Sheets

Job reference number:
1989.017

Scale: 1 = 50'

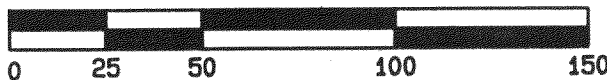

FWS-17