

ABELL
SURVEYING & MAPPING
 DELAVAN, WISCONSIN 53115
 414-728-6787

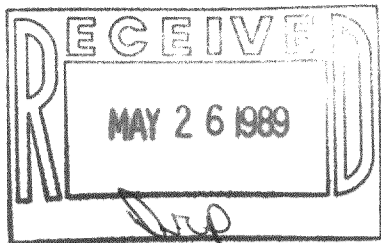

PLAT OF SURVEY OF

LOT 9 OF WOODLAND ACRES, A SUBDIVISION
 LOCATED IN T2N,R16E, WALWORTH COUNTY,
 WISCONSIN.

ORDERED BY: STEVE RUPLINGER
 2087 COLONY CT. APT. A
 BELOIT, WI. 53511

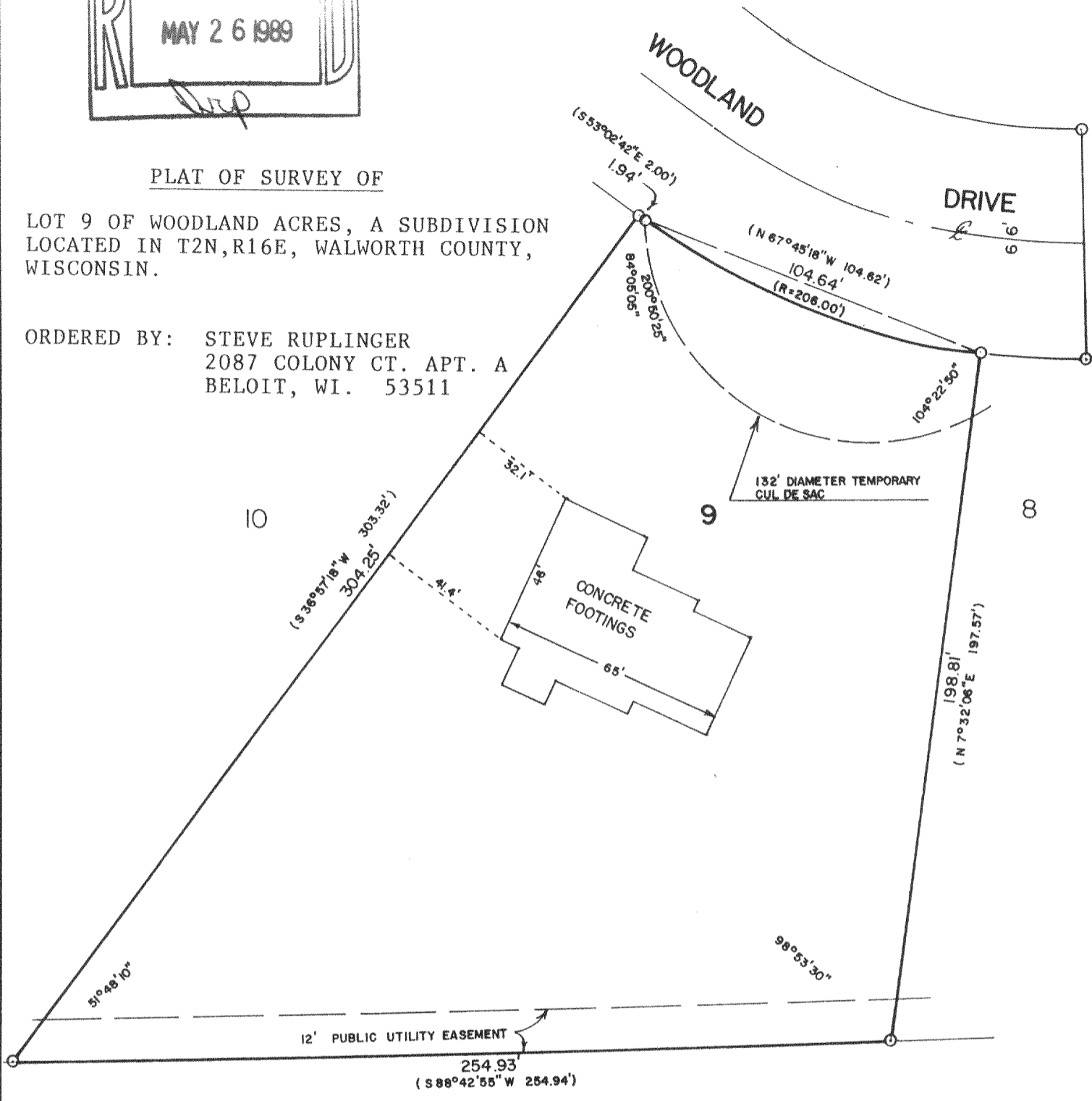

NOTE: THE 132 FOOT DIAMETER TEMPORARY CUL DE SAC IS SHOWN ON THE SUBDIVISION PLAT OF WOODLAND ACRES.

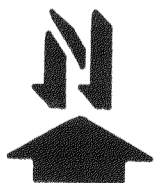

SCALE - 1"=40'

LEGEND

- - IRON PIPE FOUND
- () - RECORDED AS

I HEREBY CERTIFY THAT I HAVE SURVEYED THE ABOVE DESCRIBED PROPERTY AND THAT THE ABOVE MAP IS A TRUE REPRESENTATION THEREOF AND SHOWS THE SIZE AND LOCATION OF THE PROPERTY, ITS EXTERIOR BOUNDARIES, THE LOCATION OF ALL VISIBLE STRUCTURES AND DIMENSIONS OF ALL PRINCIPAL BUILDINGS THEREON, BOUNDARY FENCES, APPARENT EASEMENTS, ROADWAYS AND VISIBLE ENCROACHMENTS, IF ANY, TO THE BEST OF MY KNOWLEDGE AND BELIEF.

THIS SURVEY IS MADE FOR THE USE OF THE PRESENT OWNERS OF THE PROPERTY, AND ALSO THOSE WHO PURCHASE, MORTGAGE, OR GUARANTEE THE TITLE THERETO WITHIN ONE (1) YEAR FROM DATE HEREOF.

David F. Abell

DAVID F. ABELL
 WISCONSIN REGISTERED LAND SURVEYOR, S-1596

DATE May 6, 1989 JOB NUMBER - 89066
 NOTE: THIS IS NOT A CERTIFIED COPY UNLESS SEALED.