

ABELL
SURVEYING & MAPPING
 DELAVAN, WISCONSIN 53115
 414-728-6737

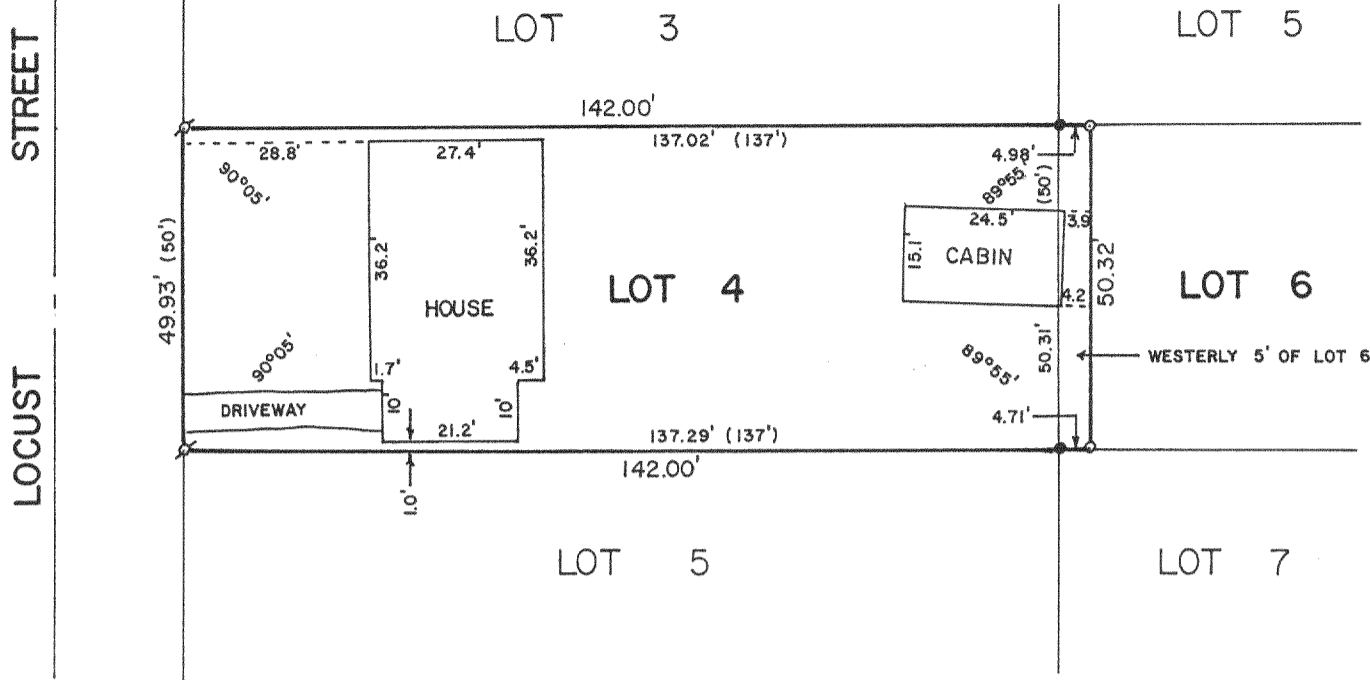

PLAT OF SURVEY OF

THE WESTERLY 5 FEET OF LOT 6 IN PARCEL C OF MAPLEHURST ACCORDING TO THE PLAT THEREOF OF RECORD IN THE OFFICE OF THE REGISTER OF DEEDS IN AND FOR WALWORTH COUNTY, WISCONSIN; ALSO LOT 4 OF LAKEVIEW SUBDIVISION, T2N,R16E, WALWORTH COUNTY, WISCONSIN.

ORDERED BY: ANCHOR SAVINGS
 P.O. BOX 508
 LAKE GENEVA, WI. 53147

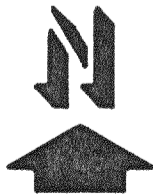
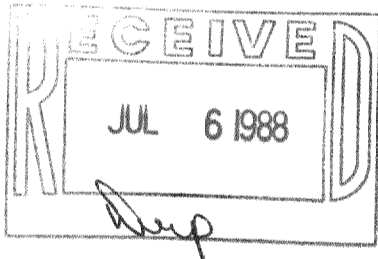

SCALE - 1"=30'

LEGEND

- ⊘ - IRON PIPE FOUND
- - IRON ROD FOUND
- - IRON ROD SET
- () - RECORDED AS

I, DAVID F. ABELL, DO HEREBY CERTIFY THAT I HAVE SURVEYED THE PROPERTY HEREON DESCRIBED ACCORDING TO THE OFFICIAL RECORDS AND THAT THE PLAT HEREON IS A CORRECT REPRESENTATION OF THE PROPERTY LINES TO THE BEST OF MY KNOWLEDGE AND BELIEF.

David F. Abell

DAVID F. ABELL
 WISCONSIN REGISTERED LAND SURVEYOR, S-1596

DATE June 25, 1988 JOB NUMBER - 88125

NOTE: THIS IS NOT A CERTIFIED COPY UNLESS SEALED.