

WALWORTH COUNTY  
SURVEYING & MAPPING  
LAKE GENEVA, WISCONSIN

NORTH SHORE DRIVE

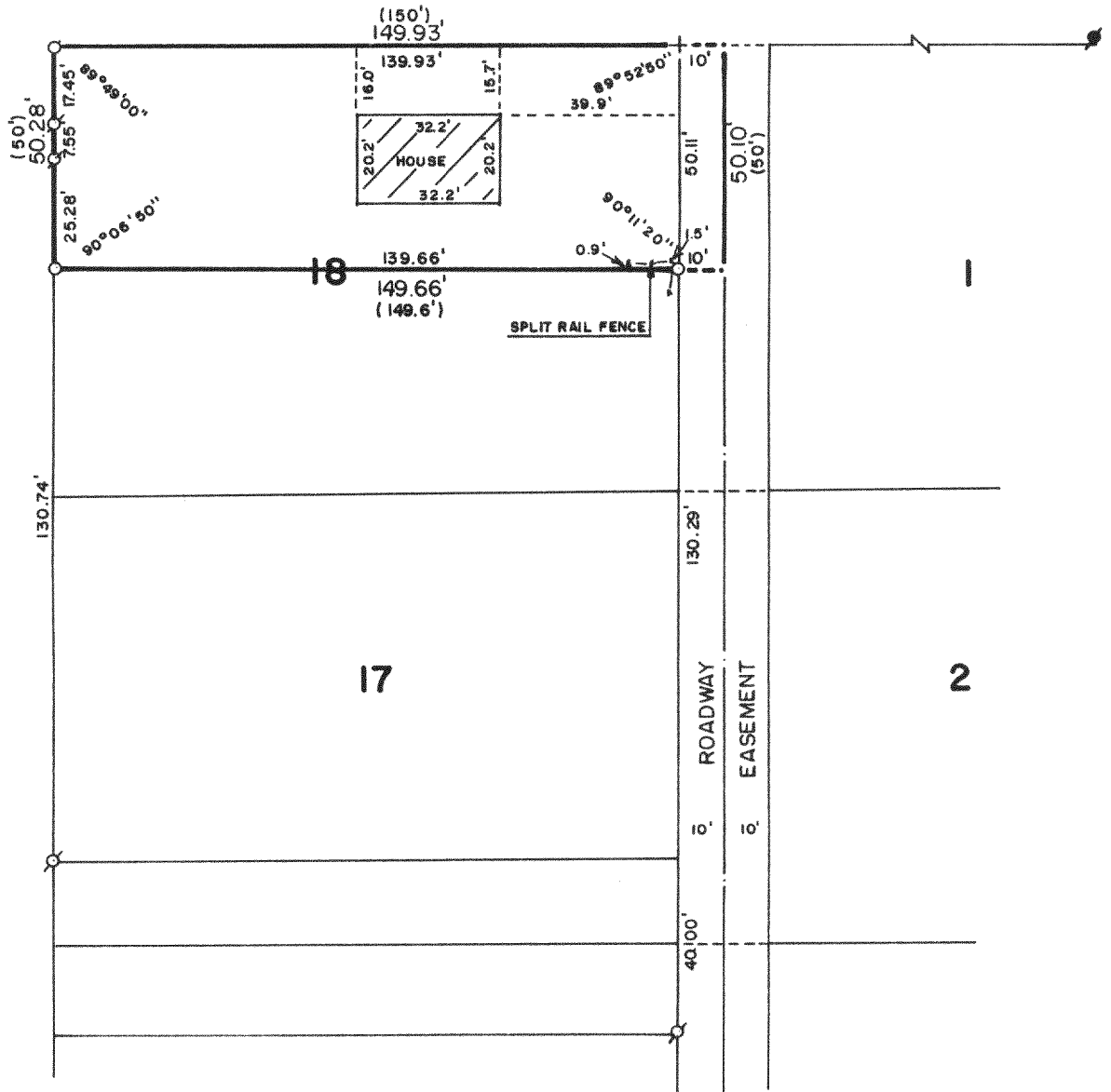

PLAT OF SURVEY OF

THE NORTH 50 FEET OF LOT 18 OF CHICAGO CLUB, A SUBDIVISION LOCATED IN SECTION 31, T 2 N, R 16 E, WALWORTH COUNTY, WISCONSIN.

ORDERED BY: LARRY PHSINSKI  
SUITE 424  
GULF MILLS PROFESSIONAL BUILDING  
NILES, ILLINOIS  
60648

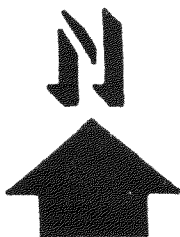
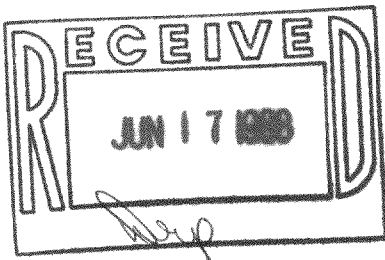

SCALE: 1"=30'

- ⊘ - IRON PIPE FOUND
- - CONCRETE MONUMENT FOUND
- - IRON ROD PLACED
- + - CUT CROSS IN CONCRETE
- ( ) - RECORDED AS

I, ROBERT M. BAERENWALD, DO HEREBY CERTIFY THAT I HAVE SURVEYED THE PROPERTY HEREON DESCRIBED ACCORDING TO THE OFFICIAL RECORDS AND THAT THE PLAT HEREON IS A CORRECT REPRESENTATION OF THE PROPERTY LINES TO THE BEST OF MY KNOWLEDGE AND BELIEF.

*Robert M. Baerenwald*  
ROBERT M. BAERENWALD  
WISCONSIN REGISTERED LAND SURVEYOR, S-1508

*April 2, 1988*  
DATE \_\_\_\_\_ JOB NO. 1451

NOTE: THIS IS NOT A CERTIFIED COPY UNLESS SEALED.