

# PLAT OF SURVEY

## LOTS 9 THRU 12 BLOCK 2 SIDNEY ALLEN'S ADDITION TO VILLAGE OF ALLENS GROVE

LOCATED IN THE SW 1/4 OF THE SE 1/4 OF SECTION 31, RANGE 15 EAST, TOWN 2 NORTH  
TOWN OF DARIE, WALWORTH COUNTY, WISCONSIN

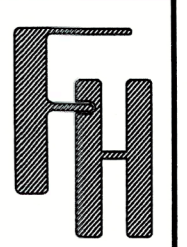

**PLAT OF SURVEY**  
N2511 HILL STREET-DARIE  
PARCEL# BAGV 00010

- WORK ORDERED BY -  
DAN OLESTON  
751 GEVANA PARKWAY N  
LAKE GENEVA, WI

**FARRIS, HANSEN & ASSOCIATES, INC.**  
ENGINEERING - ARCHITECTURE - SURVEYING  
7 RIDGWAY COURT P.O. BOX 437  
ELKHORN, WISCONSIN 53121  
PHONE: (262) 723-2098 e-mail: office@farrishansen.com

REVISIONS  
4/10/2026

PROJECT NO.  
11355  
DATE:  
04/09/26  
SHEET NO.  
1 OF 1

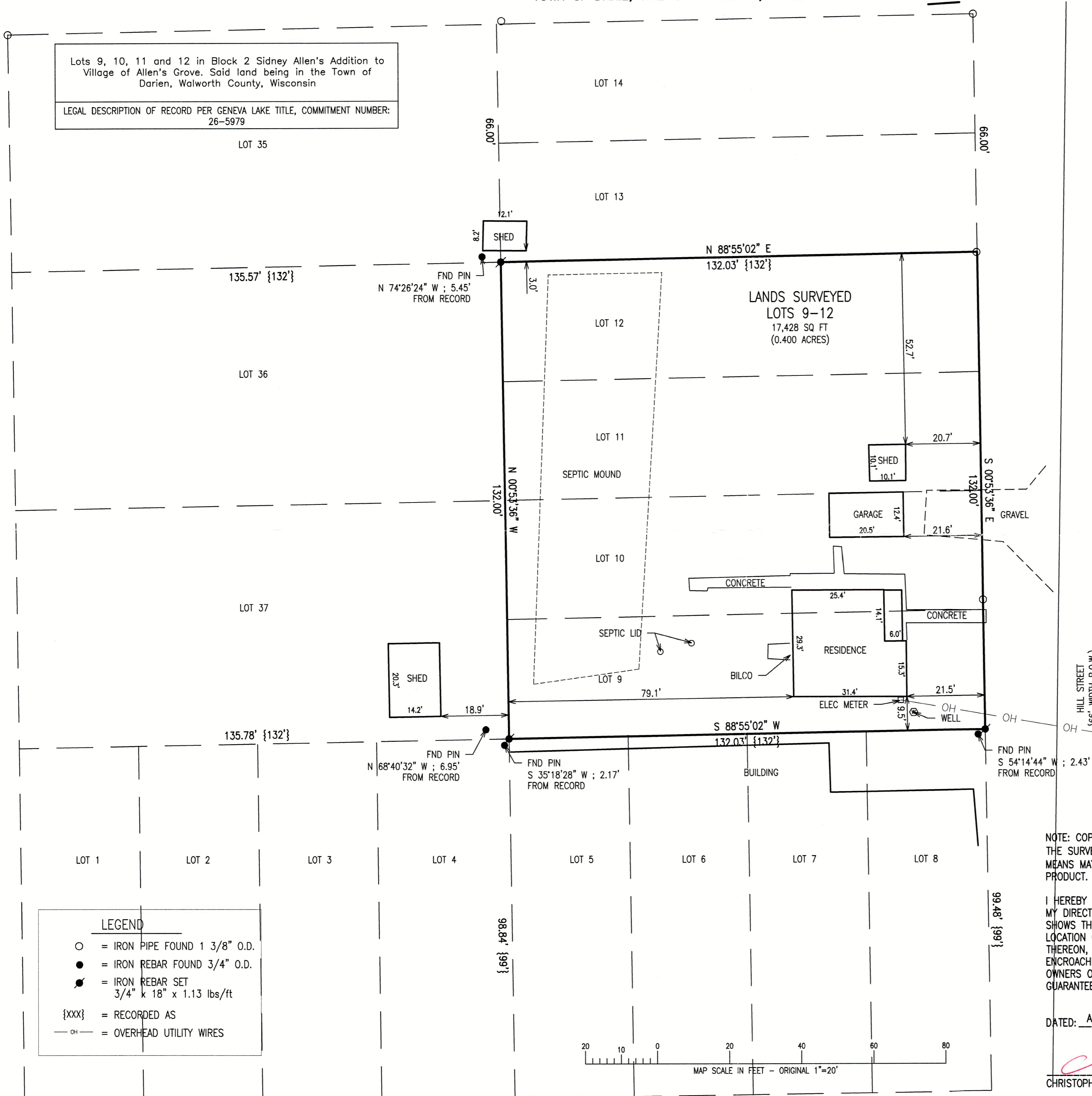
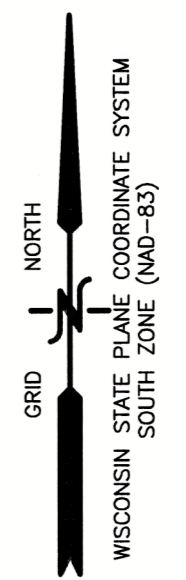

NOTE: COPIES OF THIS MAP TO WHICH THE FOLLOWING CERTIFICATE WILL APPLY SHOW THE SURVEYOR'S ORIGINAL SEAL AND SIGNATURE IN RED INK. COPIES BY ANY OTHER MEANS MAY HAVE ALTERATIONS WHICH DO NOT REPRESENT THE SURVEYOR'S WORK PRODUCT.

I HEREBY CERTIFY THAT THE ABOVE DESCRIBED PROPERTY HAS BEEN SURVEYED UNDER MY DIRECTION AND THAT THE ABOVE MAP IS A TRUE REPRESENTATION THEREOF AND SHOWS THE SIZE AND LOCATION OF THE PROPERTY, ITS EXTERIOR BOUNDARIES, THE LOCATION OF ALL VISIBLE STRUCTURES, AND DIMENSIONS OF ALL PRINCIPLE BUILDINGS THEREON, BOUNDARY FENCES, APPARENT EASEMENTS, ROADWAYS, AND VISIBLE ENCROACHMENTS, IF ANY. THIS SURVEY IS MADE FOR THE USE OF THE PRESENT OWNERS OF THE PROPERTY, AND ALSO THOSE WHO PURCHASE, MORTGAGE, OR GUARANTEE THE TITLE THERETO WITHIN ONE YEAR FROM THE DATE HEREOF.

DATED: AUGUST 8, 2025

CHRISTOPHER A. HODGES  
S-2760  
ELKHORN, WIS.  
LAND SURVEYOR

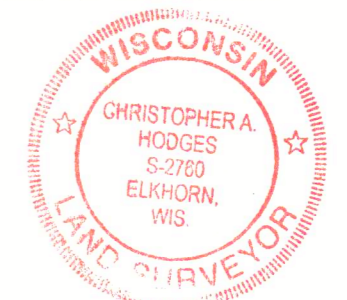

CHRISTOPHER A. HODGES P.L.S. 2760

215-981

X:\Acad\_Stud\Carlson\TITLE BLOCKS\FHA\_18x24.dwg

JOHN STREET  
{66' WIDTH R.O.W.}

HILL STREET  
{66' WIDTH R.O.W.}