

Property Exhibit

of A Portion of Tax Parcel BD 3600002,

located in the Northwest 1/4 of the Northwest 1/4 of Section 36, Town 2 North, Range 15 East, Town of Darien, Walworth County, Wisconsin.

Surveyed for: **Jim & Cathy Terpstra**
N3362 Elm Ridge Road
Delavan, Wisconsin. 53115

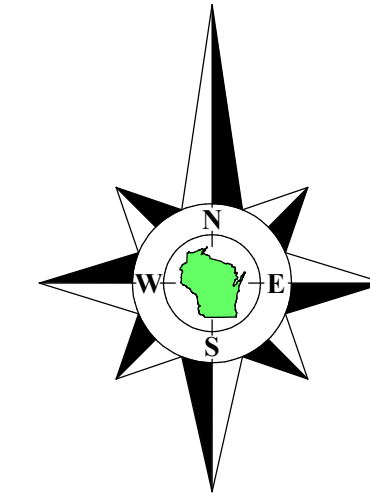

Bearings referenced to the West line of the Northwest 1/4 of Section 36-2-15, recorded as N1°06'26"W in the Wisconsin State Plane Coordinate System, South Zone, (NAD-27).

Coordinates are referenced to the Wisconsin State Plane Coordinate System, South Zone, (NAD-27).

**Tax Parcel
BD 3600002**
Approx. 81.5 Acres

A-1

C-2
4.5 Acres
4.1 Acres
Exclusive of R.O.W.

**Tax Parcel
BD 3600003A**

Copyright ©2022 by Olson Land Surveying, LLC.

All rights reserved. No part of this survey plat may be reproduced or transmitted in any form by any means - graphic, electronic, or mechanical, including photocopying, tracing, or information storage and retrieval systems - without permission in writing from Douglas G. Olson, Olson Land Surveying, LLC.

I hereby certify that I have surveyed the above described property in compliance with Chapter A-E 7 of the Wisconsin Administrative Code and that the map hereon is correct to the best of my professional knowledge and belief and shows the size and location of the property, its exterior boundaries, the location and dimensions of all visible structures thereon, boundary fences, apparent easements and roadways and visible encroachments, if any.

This survey is made for the exclusive use of the present owners of the property, and also those who purchase, mortgage or guarantee title thereto, within one year from the date hereof.

Douglas G. Olson
Wisconsin Professional Land Surveyor - 2093

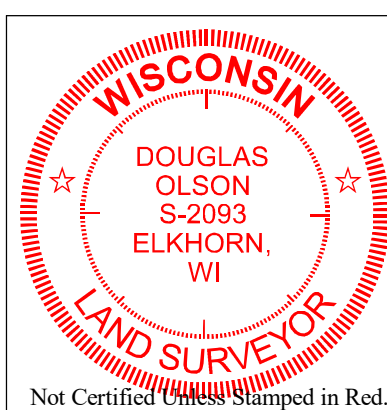

Notes:

- This Plat of Survey is not certified unless signed and sealed in red ink.
- This survey is subject to Wisconsin lien laws. This Plat of Survey is the notice of intent to file lien. Lien waiver required.
- The Survey Date shown on this Plat of Survey is the completion date of the field work.

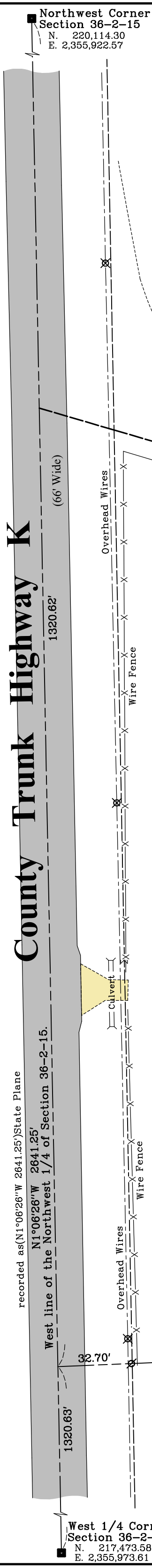

Survey Date: August 26, 2022.
Revisions:

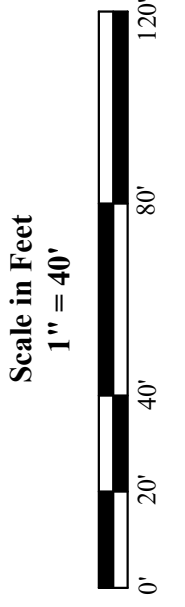

45 South Wisconsin Street | P.O. Box 322
Elkhorn, Wisconsin, 53121
Telephone: (262) 723-3434
Facsimile: (262) 723-8044
Email: doug@olsonsurveying.com
Website: www.olsonsurveying.com



Legend of Symbols & Abbreviations

North
South
East
West
Degrees
Minutes
Inches
Feet
Inches

Found County Section Corner
Found Iron Pipe
Set Iron Pipe, I. dia.
Set Iron Pipe, II. dia.
Information
Utility Pole
Utility Pedestal
Asphalt Surface
Gravel Surface

Sheet 1 of 1 Sheets
Drawing Name:
Job Reference Number
2022.094

2022.094