DEC 29 2009

BIRDS EYE FOODS, INC.

2009 AS-BUILT – BUILDING ADDITIONS

TOWN OF DARIEN, WALWORTH COUNTY, WISCONSIN

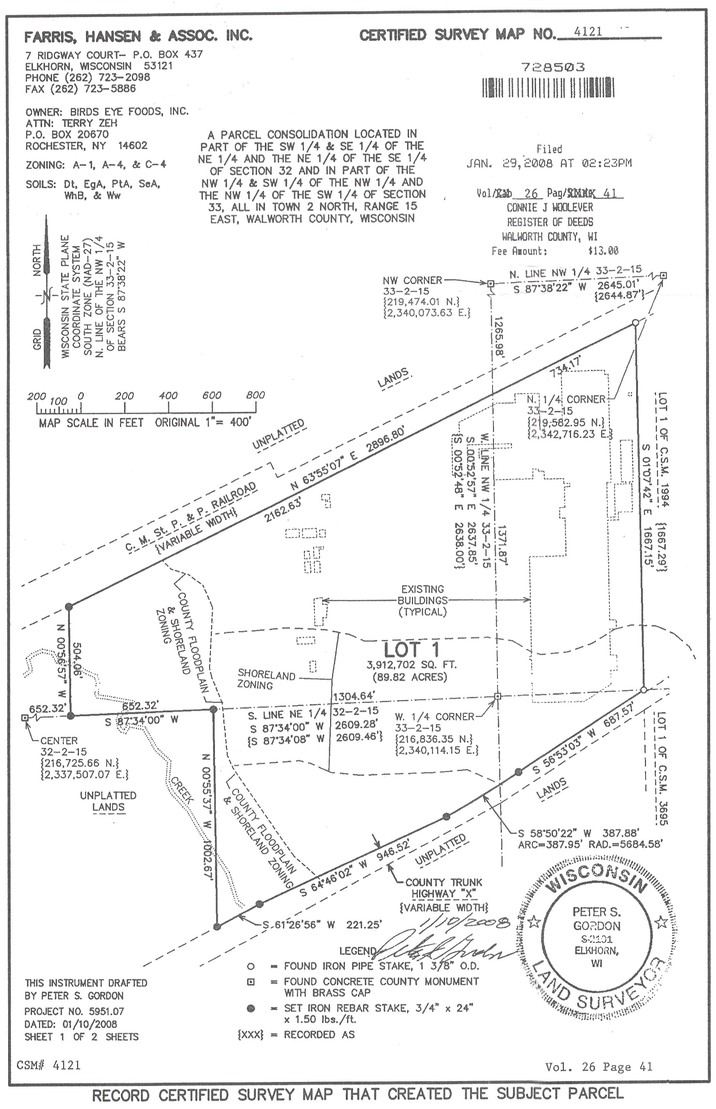

RECORD CERTIFIED SURVEY MAP THAT CREATED THE SUBJECT PARCEL

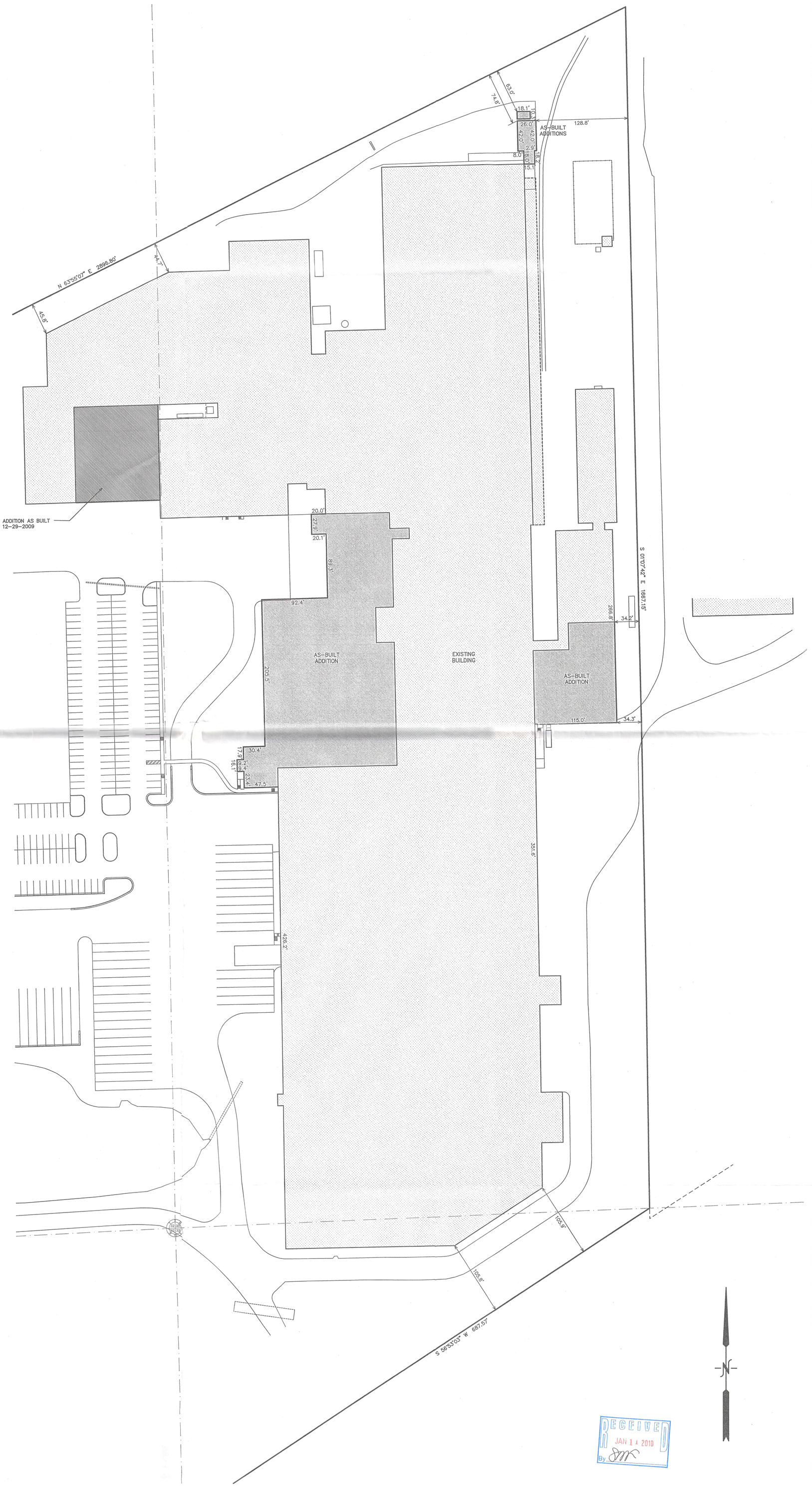

NOTE: COPIES OF THIS MAP TO WHICH THE FOLLOWING CERTIFICATE WILL APPLY SHOW THE SURVEYOR'S ORIGINAL SEAL AND SIGNATURE IN RED INK. COPIES BY ANY OTHER MEANS MAY HAVE ALTERATIONS WHICH DO NOT REPRESENT THE SURVEYOR'S WORK PRODUCT.

I HEREBY CERTIFY THAT THE ABOVE DESCRIBED PROPERTY HAS BEEN SURVEYED UNDER MY DIRECTION AND THAT THE ABOVE MAP IS A TRUE REPRESENTATION THEREOF AND SHOWS THE SIZE AND LOCATION OF THE PROPERTY AND ITS EXTERIOR BOUNDARIES. THIS SURVEY IS MADE FOR THE USE OF THE PRESENT OWNERS OF THE PROPERTY, AND ALSO THOSE WHO PURCHASE, MORTGAGE, OR GUARANTEE THE TITLE THERETO WITHIN ONE YEAR FROM THE DATE HEREOF.

DATED: 1/10/2008

REVISED 4/8/2009 TO SHOW AS-BUILT ADDITIONS

REVISED 12-29-2009 UPDATE ADDITION AS BUILT

WISCONSIN PETER S. GORDON S-2101 ELKHORN, WI LAND SURVEYOR

PETER S. GORDON R.L.S. 2101

– WORK ORDERED BY –
BIRDS EYE FOODS
W8880 COUNTY ROAD "X"
DARIEN, WI 53114

FARRIS, HANSEN & ASSOCIATES, INC.
ENGINEERING – ARCHITECTURE – SURVEYING
7 RIDGWAY COURT P.O. BOX 437
ELKHORN, WISCONSIN 53121
OFFICE: (262) 723-2098 FAX: (262) 723-5886

REVISIONS

PROJECT NO.	DATE	SHEET NO.
5951.07	04/08/2009	1 OF 1

RECEIVED JAN 11 2010 By

12/29/2009 X:\Projects\5951\5951_07\DCAD\ASBUILT2009

BA4121-1

215-696