

FARRIS, HANSEN & ASSOCIATES, INC.

ENGINEERING — ARCHITECTURE — SURVEYING
 7 RIDGWAY COURT — P.O. BOX 437 — ELKHORN, WISCONSIN 53121
 PHONE: (262) 723-2098 FAX: (262) 723-5886

PLAT OF SURVEY

LOT 3 CSM 3400

LOCATED IN THE SE 1/4 OF THE SE 1/4 OF SECTION 5, TOWN 2 NORTH, RANGE 15 EAST, TOWN OF DARIEN, WALWORTH COUNTY, WISCONSIN

— WORK ORDERED BY —
 BOSS CONSTRUCTION
 W8990 PINKS LANE
 DELAVAN, WI. 53115

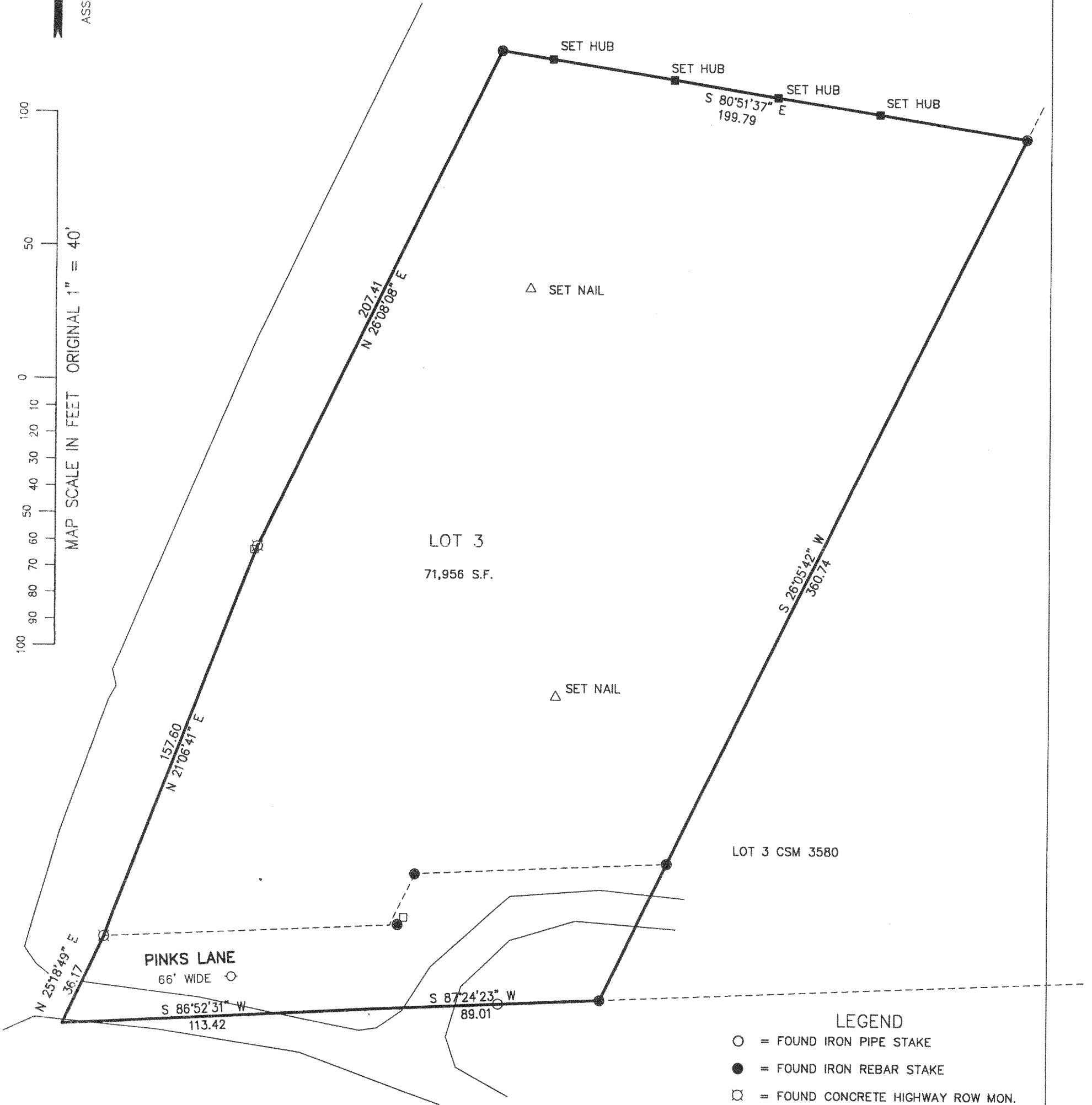
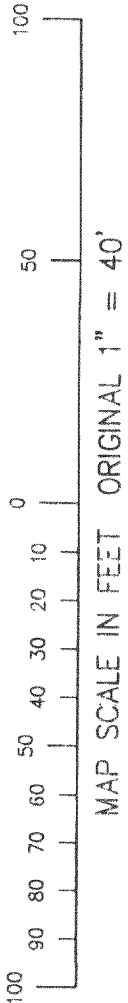
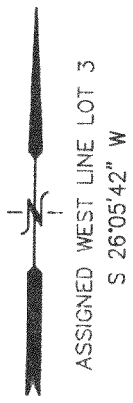

- LEGEND**
- = FOUND IRON PIPE STAKE
 - = FOUND IRON REBAR STAKE
 - = FOUND CONCRETE HIGHWAY ROW MON.
 - (XXX) = RECORDED AS

NOTE: COPIES OF THIS MAP TO WHICH THE FOLLOWING CERTIFICATE WILL APPLY SHOW SURVEYOR'S ORIGINAL SEAL AND SIGNATURE IN RED INK. COPIES BY ANY OTHER MEANS MAY HAVE ALTERATIONS WHICH DO NOT REPRESENT THE SURVEYOR'S WORK PRODUCT.

I HEREBY CERTIFY THAT THE ABOVE DESCRIBED PROPERTY HAS BEEN SURVEYED UNDER MY DIRECTION AND THAT THE ABOVE MAP IS A TRUE REPRESENTATION THEREOF AND SHOWS THE SIZE AND LOCATION OF THE PROPERTY AND ITS EXTERIOR BOUNDARIES. THIS SURVEY IS MADE FOR THE USE OF THE PRESENT OWNERS OF THE PROPERTY, AND ALSO THOSE WHO PURCHASE, MORTGAGE, OR GUARANTEE THE TITLE THERETO WITHIN ONE YEAR FROM THE DATE HEREOF.

DATED: APRIL 12, 2006

Peter S. Gordon
 PETER S. GORDON R.L.S. 2101

Rec'd
 MAY 17 2006
 SMF

PROJECT: 7023
 DATE: 04-10-2006
 SHEET 1 OF 1

4/12/2006 X:\Projects\7023\DCAD\SURVEY

BA3400-3

215-628