

ABELL
SURVEYING & MAPPING
DELAVAN, WISCONSIN 53115
414-728-6737

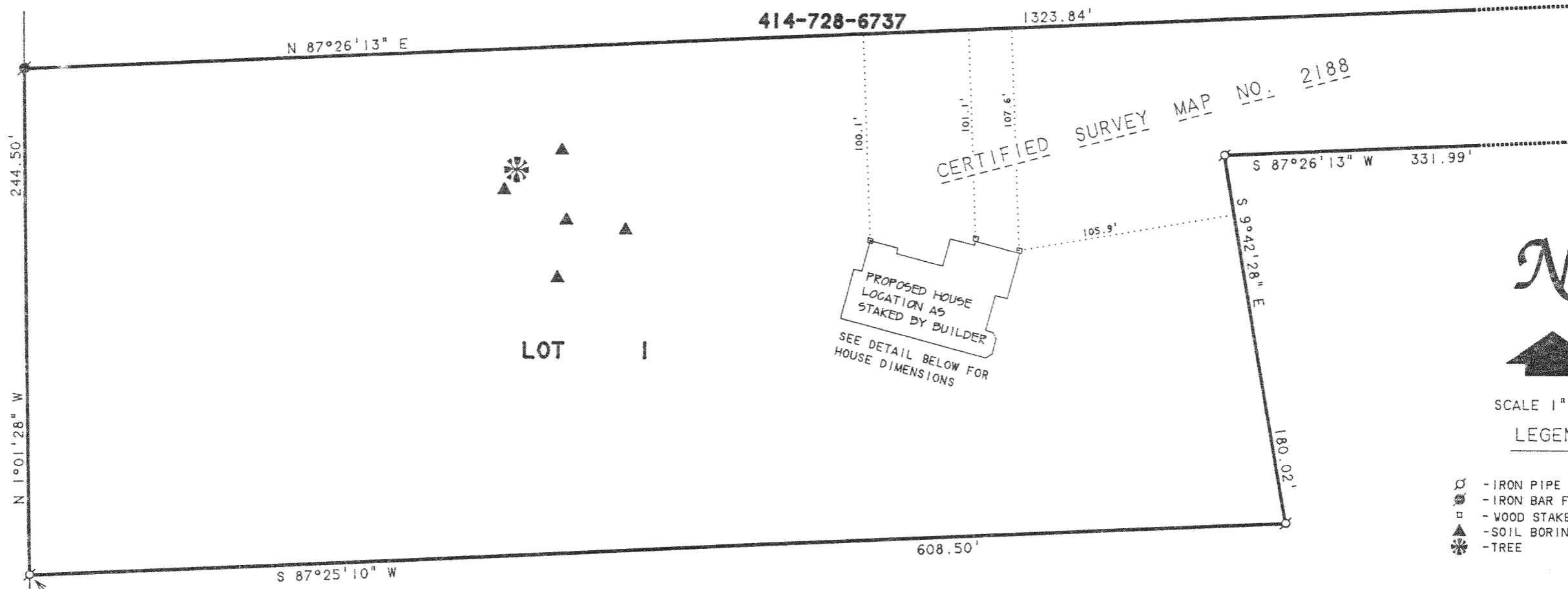

CERTIFIED SURVEY MAP NO. 2188

PROPOSED HOUSE
LOCATION AS
STAKED BY BUILDER
SEE DETAIL BELOW FOR
HOUSE DIMENSIONS



SCALE 1"=60'

LEGEND

- ⊙ - IRON PIPE FOUND
- ⊗ - IRON BAR FOUND
- - WOOD STAKE
- ▲ - SOIL BORING
- ✱ - TREE

IRON PIPE FOUND 0.63' SOUTH
AND 0.06' EAST OF CORNER

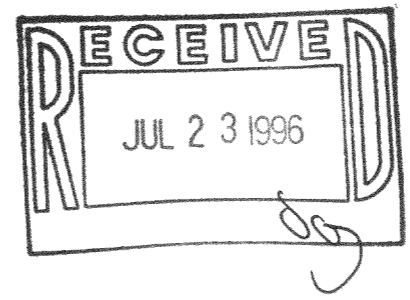
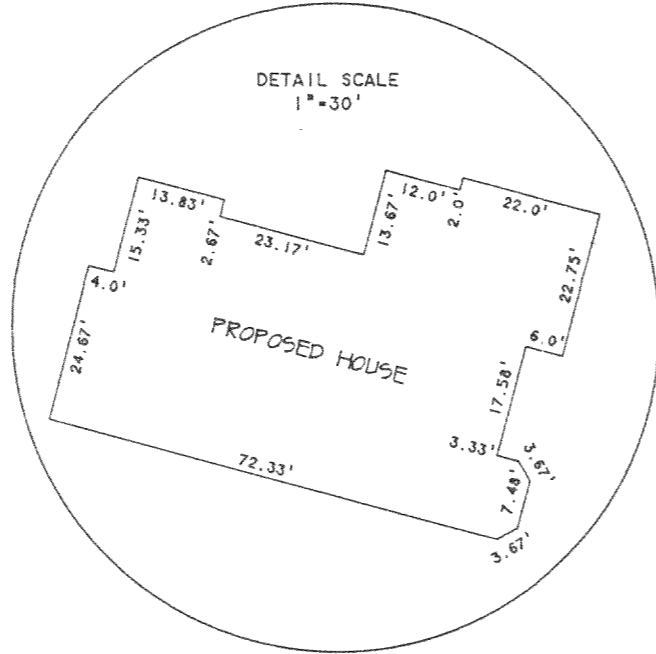

PLAT OF SURVEY OF

PART OF LOT 1, CERTIFIED SURVEY MAP NO. 2188,
LOCATED IN THE NORTHEAST 1/4 OF SECTION 22,
T2N, R15E, WALWORTH COUNTY, WISCONSIN.

ORDERED BY: DESCHNER BUILDING CONTRACTORS
3338 N. SHORE DRIVE
DELAVAN, WI 53115

I, DAVID F. ABELL, DO HEREBY CERTIFY THAT I HAVE SURVEYED THE PROPERTY HEREON DESCRIBED ACCORDING TO THE OFFICAL RECORDS AND THAT THE PLAT HEREON IS A CORRECT REPRESENTATION OF THE PROPERTY LINES TO THE BEST OF MY KNOWLEDGE AND BELIEF.

David F. Abell

DAVID F. ABELL
WISCONSIN REGISTERED LAND SURVEYOR, S-1596

April 30, 1996

DATE _____ JOB NUMBER - 92153
NOTE: THIS IS NOT A CERTIFIED COPY UNLESS SEALED.

BA-2188-1
215-397