

DUNHAM SURVEYING, S.C.  
SURVEYING & SUBDIVIDING  
DELAVAN, WISCONSIN 53115

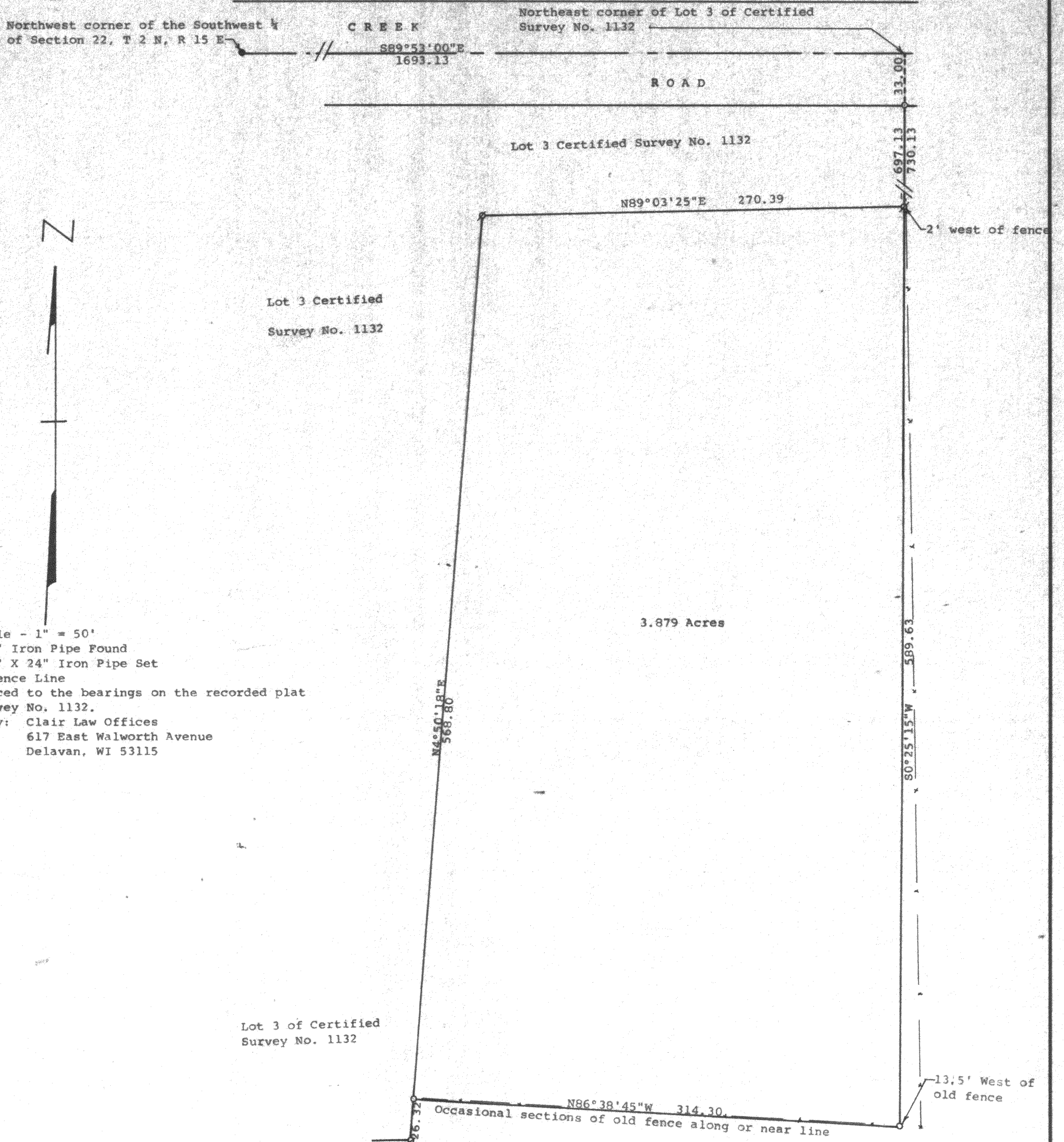

Scale - 1" = 50'  
Ø = 1" Iron Pipe Found  
○ = 1" X 24" Iron Pipe Set  
--- = Fence Line  
Bearings referenced to the bearings on the recorded plat  
of Certified Survey No. 1132.  
Survey ordered by: Clair Law Offices  
617 East Walworth Avenue  
Delavan, WI 53115

STATE OF WISCONSIN) SS  
COUNTY OF WALWORTH)

I, George T. Dunham, Surveyor, certify that I have surveyed the property  
described as follows:

A parcel of land located in the Southwest  $\frac{1}{4}$  of Section 22, T 2 N, R 15 E,  
Walworth County, Wisconsin, described as follows: Commencing at the  
northwest corner of said Southwest  $\frac{1}{4}$ ; thence S89°53'00"E along the  
north line of said Southwest  $\frac{1}{4}$ , 1693.13 feet to the northeast corner  
of Lot 3 of Certified Survey No. 1132, recorded in Volume 5 of Certified  
Surveys, Pages 165 and 166, Document No. 68225, in the Office of the  
Register of Deeds, Walworth County, Wisconsin; thence S0°25'15"W along  
the east line of said certified survey, 730.13 feet to the place of  
beginning; thence continue S0°25'15"W 589.63 feet; thence N86°38'45"W,  
314.30 feet to the easterly line of Lot 3 of said Certified Survey No.  
1132; thence N4°50'18"E along said easterly line 568.80 feet; thence  
N89°03'25"E along the southerly line of said Lot 3, 270.39 feet to the  
place of beginning containing 3.879 acres of land more or less. (Said  
survey and description are prepared for a lot line adjustment and not  
for creating a new building site.)

and that the plat shown hereon is a correct representation thereof and shows the  
size and location of the property, its exterior boundaries, the location of all  
visible structures and dimensions of all principal buildings thereon, boundary  
fences, apparent easements, roadways and visible encroachments, if any, and that  
I have surveyed the property hereon described, according to the official records,  
to the best of my knowledge and belief.  
September 24, 1993

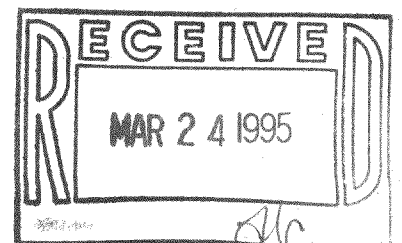

*George T. Dunham*  
George T. Dunham, Surveyor

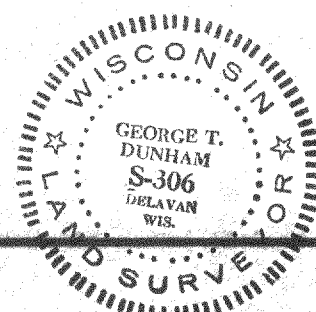

BA1132-1

215-378