

DUNHAM SURVEYING, S.C.
SURVEYING & SUBDIVIDING
DELAVAN, WISCONSIN 53115

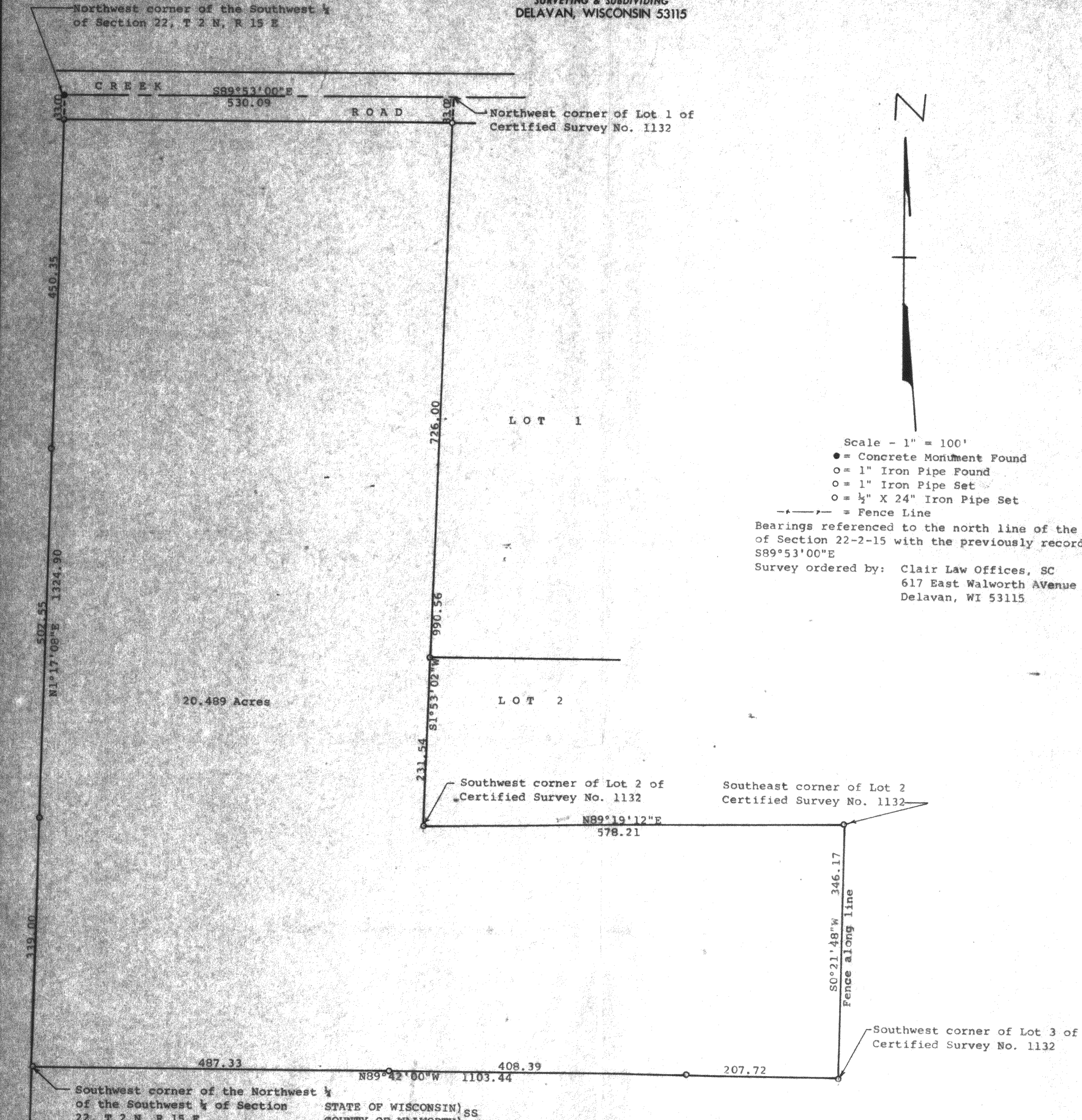

Scale - 1" = 100'
 ● = Concrete Monument Found
 ○ = 1" Iron Pipe Found
 ○ = 1" Iron Pipe Set
 ○ = 1/2" X 24" Iron Pipe Set
 - - - = Fence Line
 Bearings referenced to the north line of the Southwest 1/4 of Section 22-2-15 with the previously recorded bearing of S89°53'00"E
 Survey ordered by: Clair Law Offices, SC
 617 East Walworth Avenue
 Delavan, WI 53115

STATE OF WISCONSIN) ss
 COUNTY OF WALWORTH)
 I, George T. Dunham, Surveyor, certify that I have surveyed the property described as follows:
 A parcel of land located in the Southwest 1/4 of Section 22, T 2 N, R 15 E, Walworth County, Wisconsin, described as follows: Beginning at the northwest corner of said southwest 1/4; thence S89°53'00"E along the north line of said Southwest 1/4, 530.09 feet to the northwest corner of Lot 1 of Certified Survey No. 1132, recorded in Volume 5 of Certified Surveys, Pages 165 and 166, Document No. 68225, in the Office of the Register of Deeds, Walworth County, Wisconsin; thence S1°53'02"W along the westerly line of said certified survey, 990.56 feet to the southwest corner of Lot 2 of said certified survey; thence N89°19'12"E, 578.21 feet to the southeast corner of Lot 2 of said certified survey; thence S0°21'48"W 346.17 feet to the southwest corner of Lot 3 of said certified survey; thence N89°42'00"W, 1103.44 feet to the southwest corner of the Northwest 1/4 of the Southwest 1/4 of said Section 22; thence N1°17'08"E 1324.90 feet to the place of beginning, containing 20.489 acres of land more or less. Said survey is prepared for a lot line adjustment and not for creating a new building site.
 and the plat shown hereon is a correct representation thereof and shows the size and location of the property, its exterior boundaries, the location of all visible structures and dimensions of all principal buildings thereon, boundary fences, apparent easements, roadways and visible encroachments, if any, and that I have surveyed the property hereon described, according to the official records, to the best of my knowledge and belief.
 September 24, 1993

George T. Dunham
 George T. Dunham, Surveyor

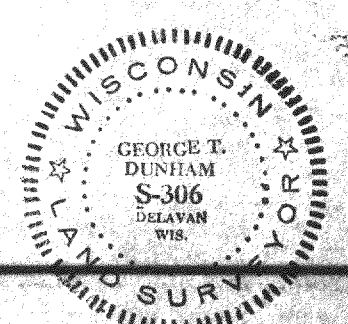
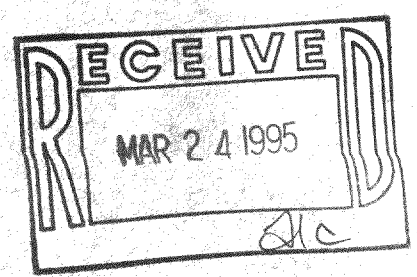

BA-1132
 215-368